

SURVEY FOR: LOGAN & LOGAN CONSTRUCTION CO.
 RT. 1, BOX 571, TALENT, OREGON.

LOCATION: N.E. 1/4 OF N.W. 1/4, SEC. 2 & D.L.C. # 37, T. 39 S., R. 1 W., W.M.,

- = MONUMENTS FOUND
- = 1/2" + 30" IRON BARS SET, FLUSH TO 2" EXPOSED

DATE: AUGUST, 1966

SCALE: 1" = 100'

SOLAR DATUM

REGISTERED
 OREGON
 LAND SURVEYOR

L. E. Ager

MARCH 10, 1944
 L. E. AGER
 21

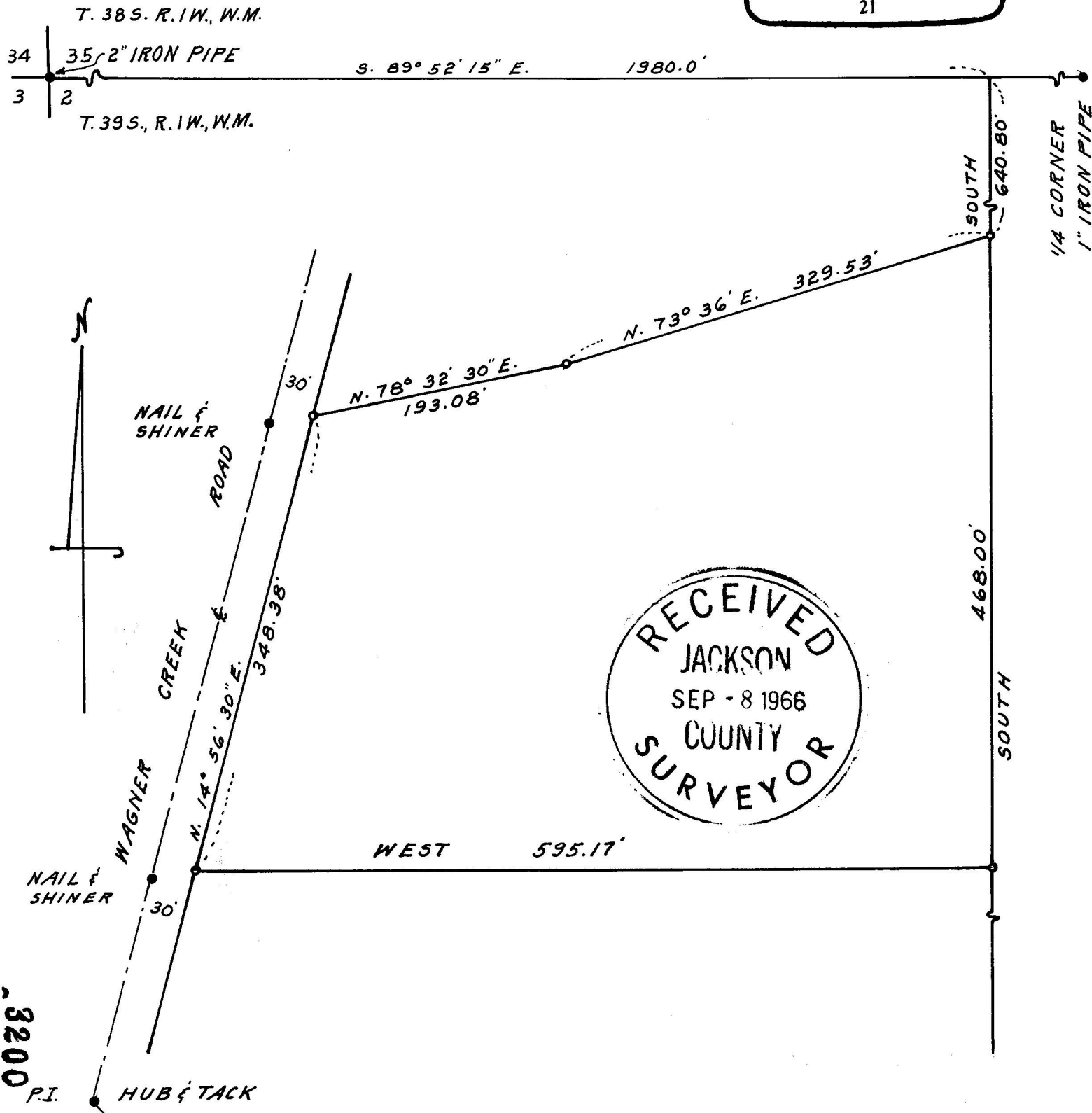

3200
 P.I.

3200

SURVEY NARRATIVE TO COMPLY WITH O.R.S. 209.250

FOR: Logan & Logan Construction Co., Rt. 1, Box 571, Talent, Oregon

LOCATION: N.E. ¼ of the N.W. ¼ of Section 2 and D.L.C. # 37,
Township 39 South, Range 1 West, W.M., Oregon.

PURPOSE: To monument the boundaries of parcel of land.

PROCEDURE: Set point on the North line of Section 2 at a point
1980.0 feet from the Northwest corner, bearing of
true line as indicated on map.

Tract surveyed and monumented as indicated.

Solar bearing taken on random line southerly from
the Northwest corner of Section 2.

Date: Friday May 7, 1965 3:00 P.M., P.S.T.

Apparent Sun Decl. $16^{\circ}57.5'$

Adjusted Vert. Angle = $44^{\circ}23'30''$ Lat. = $42^{\circ}12'30''$

Computed bearing of Sun = S. $70^{\circ}18'45''$ W.

Angle Left, sun to line = $70^{\circ}52'30''$

Line bearing = S. $0^{\circ}33'45''$ E.

