

SURVEY FOR: W.G. ROBINSON, 512 AUSTIN, MEDFORD, OREGON
LOCATED IN D.L.C. #49 & S.E. 1/4 SEC. 11 & N.E. 1/4 SEC. 14, T. 38S., R. 2 W., W.M.

MON. FOUND AS DESCRIBED
MON. SET AS DESCRIBED, 1/2" + 30" IRON RODS SET 28" IN GROUND
BEARING DATUM: AS SHOWN, PLAT RECORD
DATE: JULY, 1966

REGISTERED
OREGON
LAND SURVEYOR

L. E. Ager

MARCH 10, 1944
L. E. AGER
21

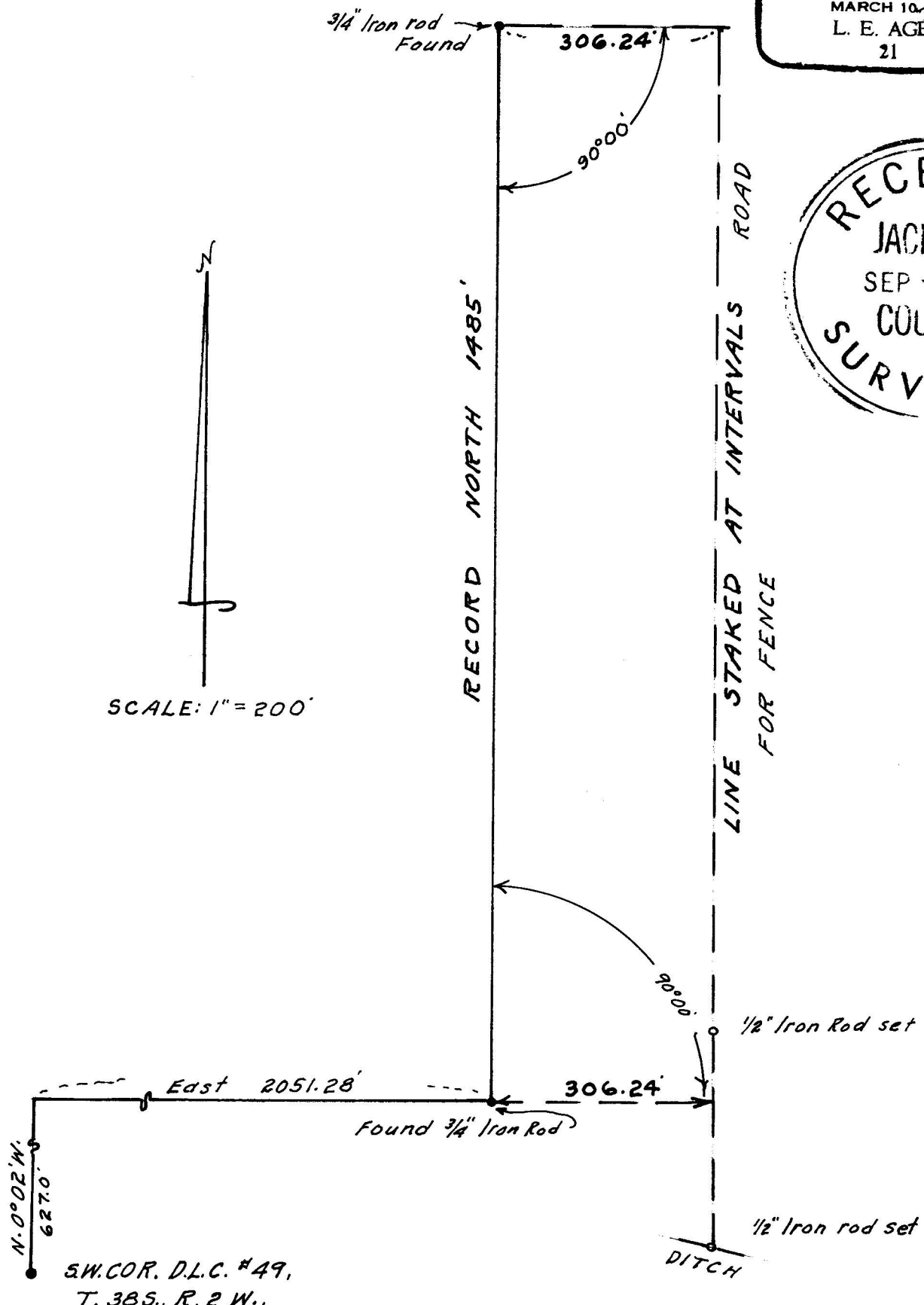
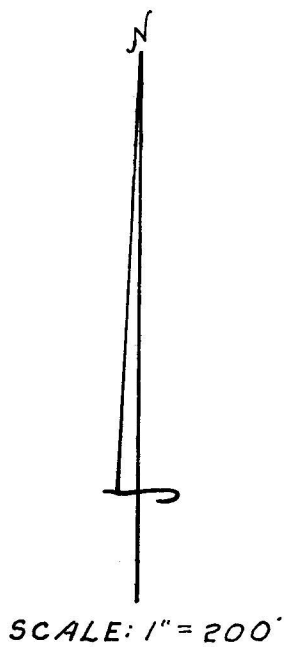
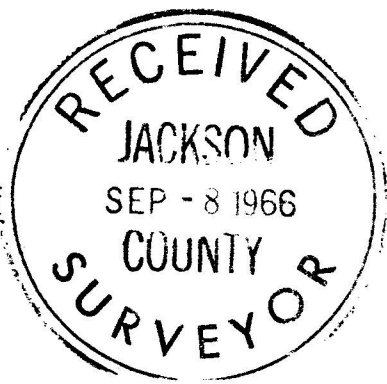

STONE
MON.

SW. COR. D.L.C. #49,
T. 38S., R. 2 W.,

SURVEY NARRATIVE TO COMPLY WITH O.R.S. 209.250

FOR: W. G. ROBINSON, 512 Austin, Medford, Oregon.

LOCATION: D.L.C. # 49 & S.E. $\frac{1}{4}$ of Section 11 and N.E. $\frac{1}{4}$ of Section 14, T. 38 S., R. 2 W., W.M., Oregon.

PURPOSE: To set a row of stakes for a fence line 306.24 feet East of and parallel to an existing fence which was found monumented at each end as indicated on map.

PROCEDURE: At each end of the existing monumented fence line I set hubs at right angles from this at the distance of 306.24 feet and lined stakes between these points.

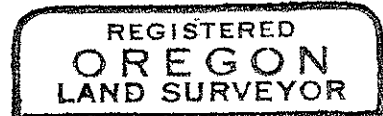
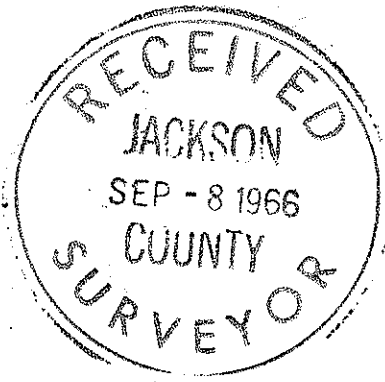

L. E. Ager

