

RETRACEMENT OF SN 2524  
SCALE 1"=300'

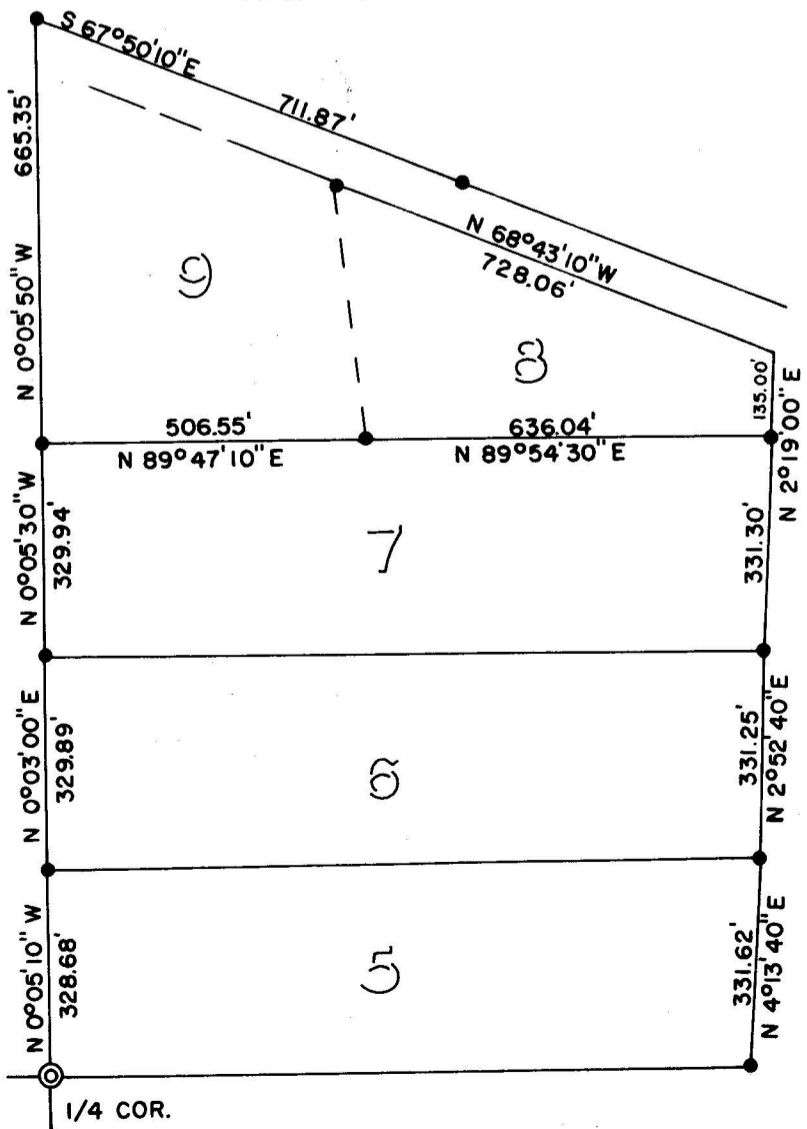

SURVEY IN SE 1/4 SEC. 28, T 34S, R 4W, WM.

FOR  
ROGUE RANCHOS (121-A)

66-19

BY EDWARD MC GINTY  
MEDFORD ORE.  
MAY 1966

SCALE 1"=100'  
● = 1/2" I. PIPE FD.  
○ = 5/8" I. PIN SET

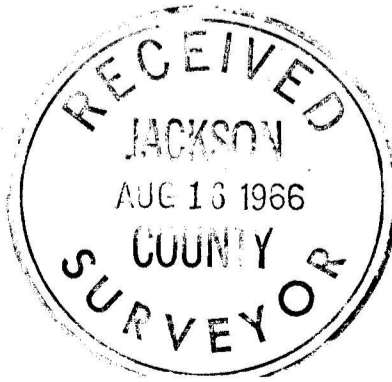

*Edward A. McGinty*  
JULY 10, 1966  
EDWARD A. MCGINTY  
301

3189

Survey Narrative to comply with O.R.S. 209-250:

Survey for: Rogue Ranchos, Inc.  
1133 so. Riverside

Survey by: Edward A. McGinty, L.S.  
May, 1966

BASIS OF BEARING: Solar Observation.

PRECEDENCE OF SURVEY:

Purpose of survey was to divide tract of land, designated as No. 8, on record Survey No. 2524.

This was done by a retracement of previous survey, finding differences as indicated.

It is apparent that tracts were conveyed in accordance with previous survey.

Tracts 6, 8, and 9 apparently do not close, also monuments appear to be different in measurements than indicated on survey map.

It has been recommended to client to request correction deeds based on boundaries proposed, from the original Grantor of this tract.

Monuments found on previous survey, being 1/2 inch iron pipes. Found standard BLM mon. at the S. 1/4 cor. of Sec. 8

Monuments set, being 5/8 x 20 in. iron pins, set approx. flush with the surface.

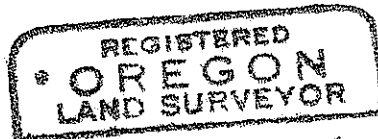
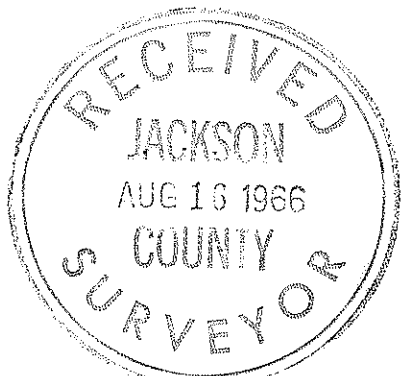

*Edward A. McGinty*  
JULY 10, 1966  
EDWARD A. MCGINTY  
301