

SURVEY IN S.E. 1/4 SEC. 27, T35S, R1W, WM, JCO.

FOR
 ROGUE RANCHOS, INC. A-124
 66-26

3188

SUR. NO. 567

BY EDWARD McGINTY
 MEDFORD OREGON
 JUNE 1966

SCALE 1" = 200'

● = 5/8" IRON PIN

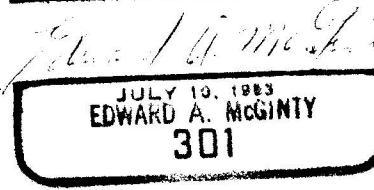
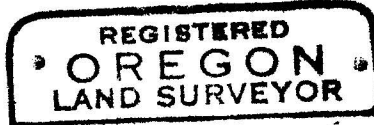
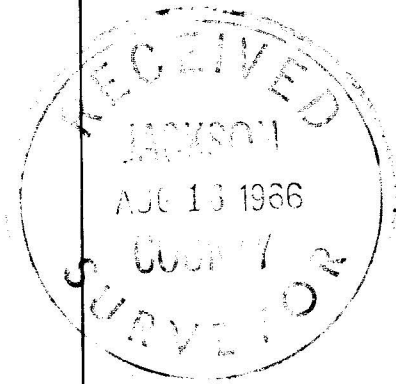
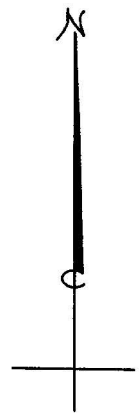

SUR. NO. 507

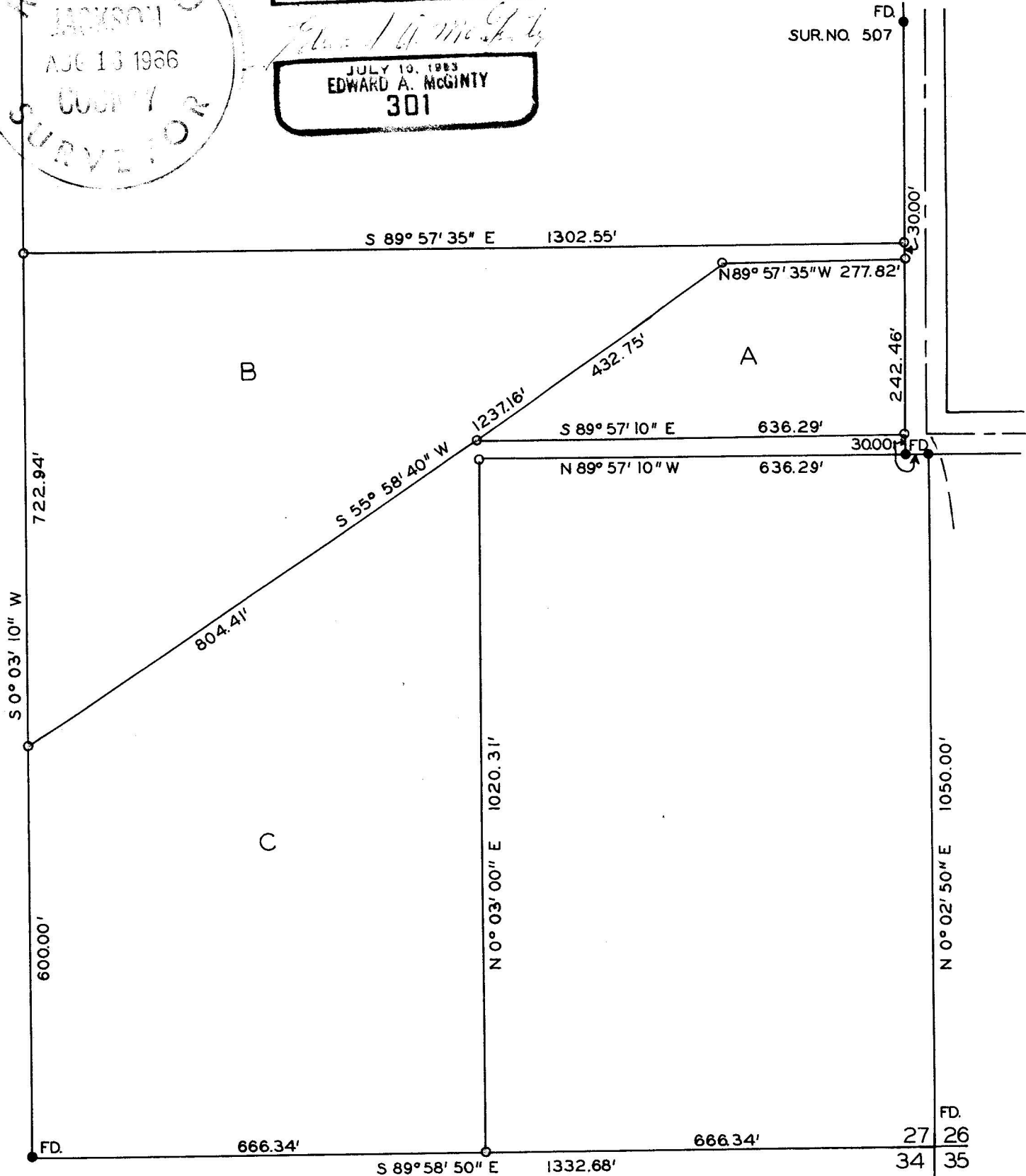

3188

FD. 27 26
 34 35

Survey Narrative to comply with O.R.S. 209-250:

Survey for: Rogue Ranchos, Inc.
1133 So. Riverside
Medford, Oregon

Survey by: Edward A. McGinty, L.S.
June, 1966

BASIS OF BEARING: Survey No. 567.

PRECEDENCE OF SURVEY:

A portion of previous survey no. 567 was retraced and found the measurements to be in close agreement with this survey.

Using previous survey information, sub-divided the Southeast quarter and layed out Tracts as shown.

Monuments set being 5/8 x 20 in. iron pins, set approx. flush with the surface. Monuments being 5/8 in. iron pins with a 1 in. iron pin at the Southeast corner of Section 27.

