

181E-3187

NW COR. D.L.C. 56

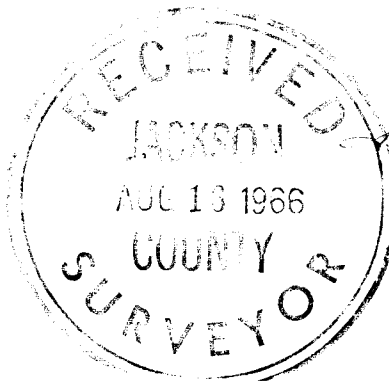
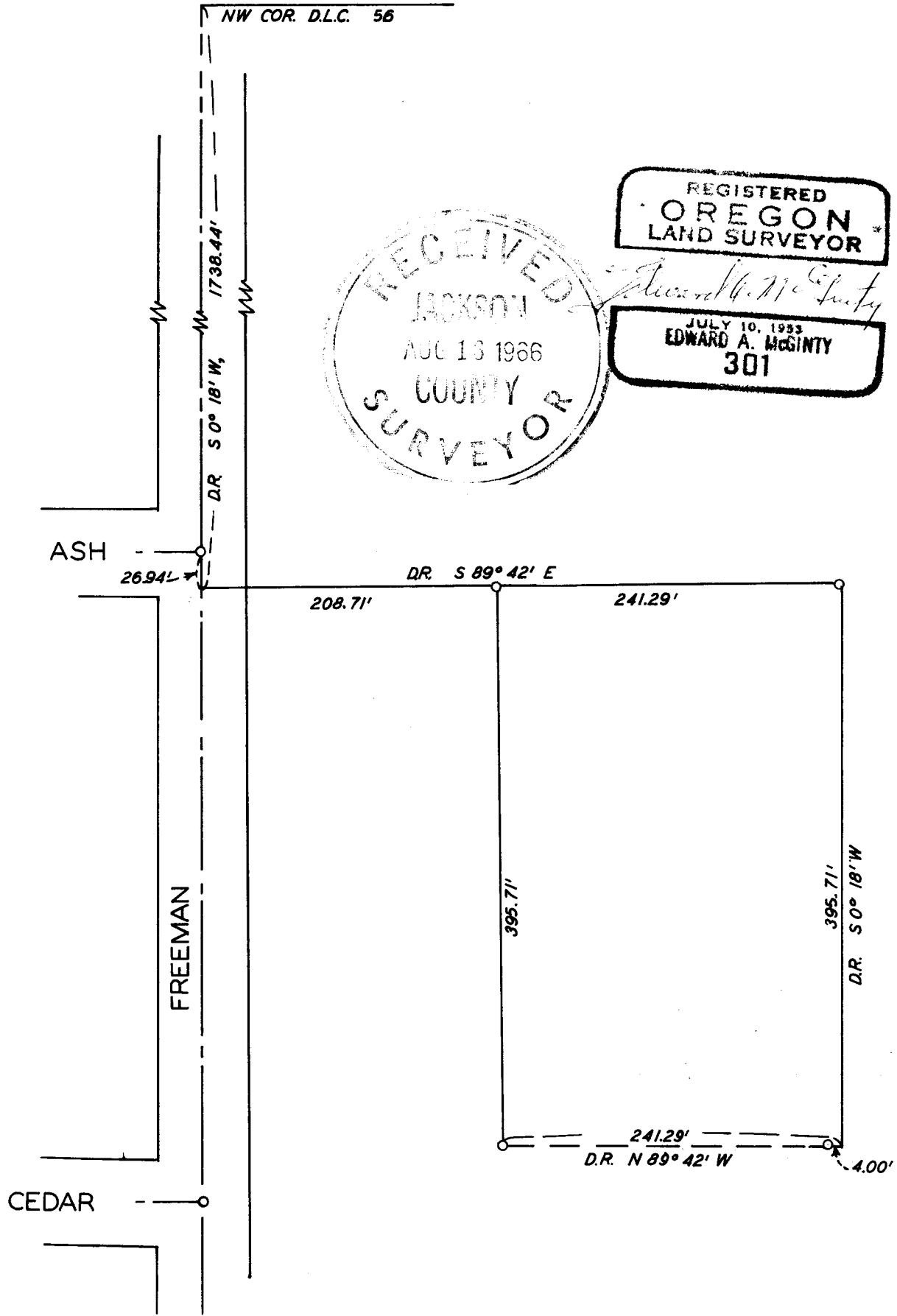

SURVEY IN DLC.56 NW 1/4 SEC. II, T37S, R2W, WM.  
FOR  
HAROLD DAVIS  
66-33

BY EDWARD MCGINTY  
MEDFORD OREGON

SCALE 1" = 100'  
O = 5/8" IRON PIN

Survey Narrative to comply with O. R. S. 209-250:

Survey for: Mr. Harold Davis  
720 So. Riverside  
Medford, Oregon

Survey by: Edward A. McGinty, L.S.  
August 1966

BASIS OF BEARING: Deed Record

PRECEDENCE OF SURVEY:

Surveyed tract of land as shown, using description furnished by client. From previous survey data, found a nail Southerly from the Donation Land Claim, from this point measured a accumulated distance of 1738.44 feet from the D. L. C. corner.

66-33

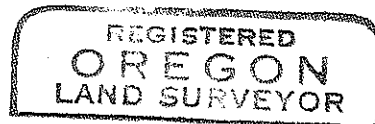
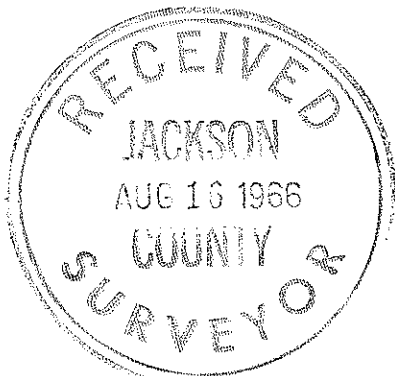

*Edward A. McGinty*

