

9816-3186

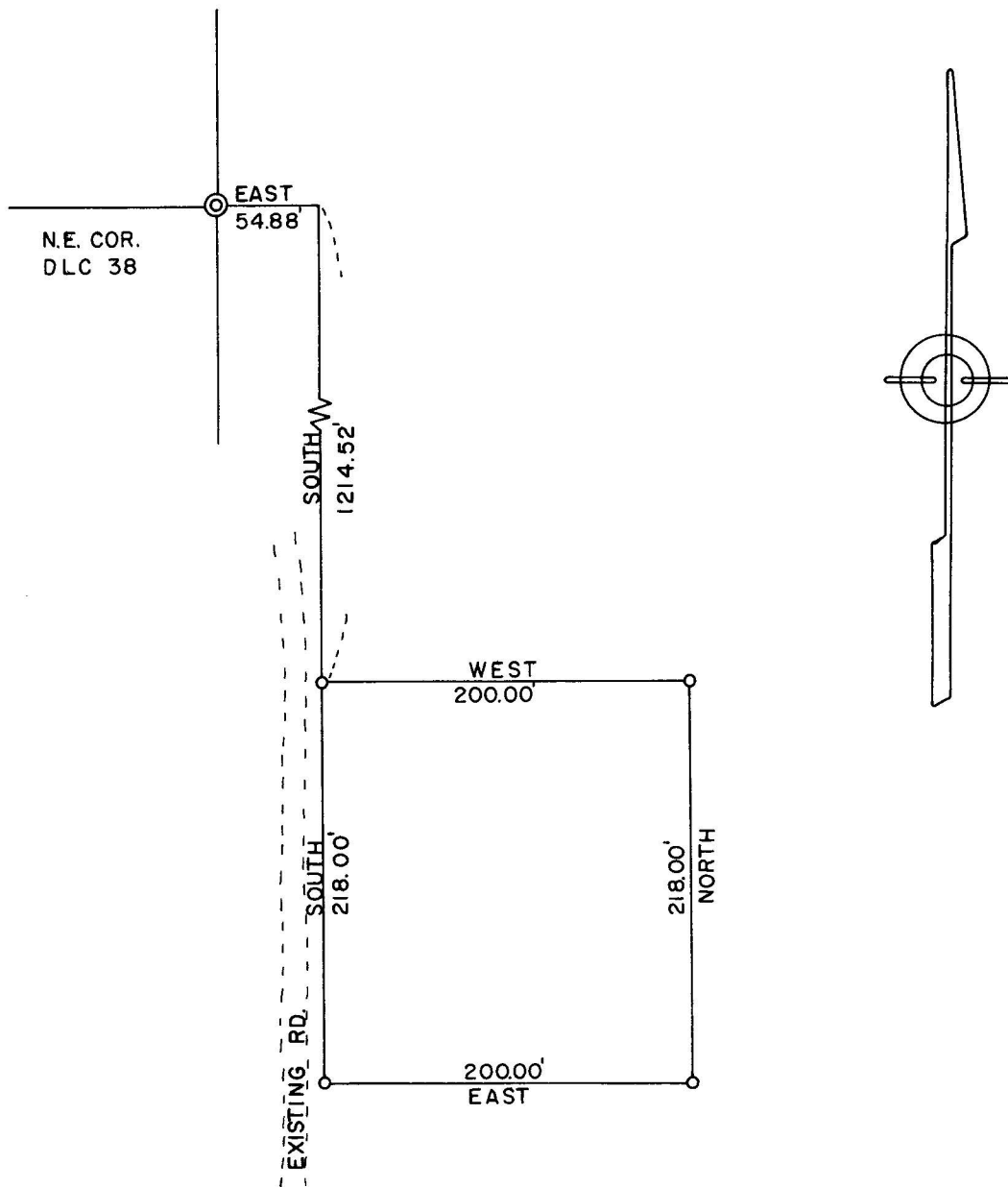

SURVEY IN NE 1/4 SEC.28, T38S, R3W, WM.

FOR  
ROY STRAUB  
66-8

BY EDWARD MC GINTY  
MEDFORD ORE.  
MARCH 1966

SCALE 1"=100'  
O = 5/8" I.PIN SET

REGISTERED  
OREGON  
LAND SURVEYOR

*Edward A. McGinty*

JULY 10, 1953  
EDWARD A. MCGINTY  
301

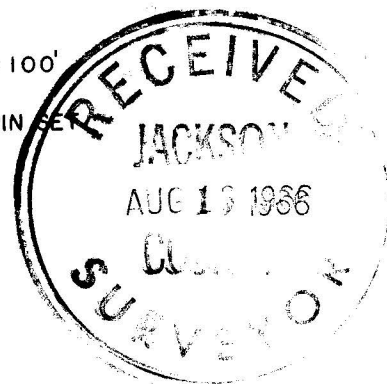

- 3186

Survey No. 3186

Survey Narrative to comply with O. R. S. 209-250:

Survey for: Roy Straub  
Rt. 1, Box 85, Jacksonville  
Survey by: Edward A. McGinty, L.S.  
March, 1966

BASIS OF BEARING: Survey No. 2351.

PRECEDENCE OF SURVEY:

MONUMENTS:

At the NE. cor. of DLC. No. 38 found a  $1\frac{1}{2}$  in. iron pipe, approx. flush with the surface.

Monuments set being  $\frac{5}{8}$  x 20 in. iron pins, set approx. flush with the surface.

66-8

