

SURVEY IN E. 1/2 SEC. 28, T38S, R3W  
FOR  
FRANCES MEE  
66-31

BY EDWARD MCGINTY  
MEDFORD, OREGON  
JULY 1966

SCALE 1" = 200'  
● = 5/8" IRON PIN

NE. COR.  
D.L.C. 38

REGISTERED  
OREGON  
LAND SURVEYOR

*Edward A. McGinty*

JULY 10, 1953  
EDWARD A. MCGINTY  
301

RECEIVED  
JACKSON  
AUG 16 1966  
SURVEYOR

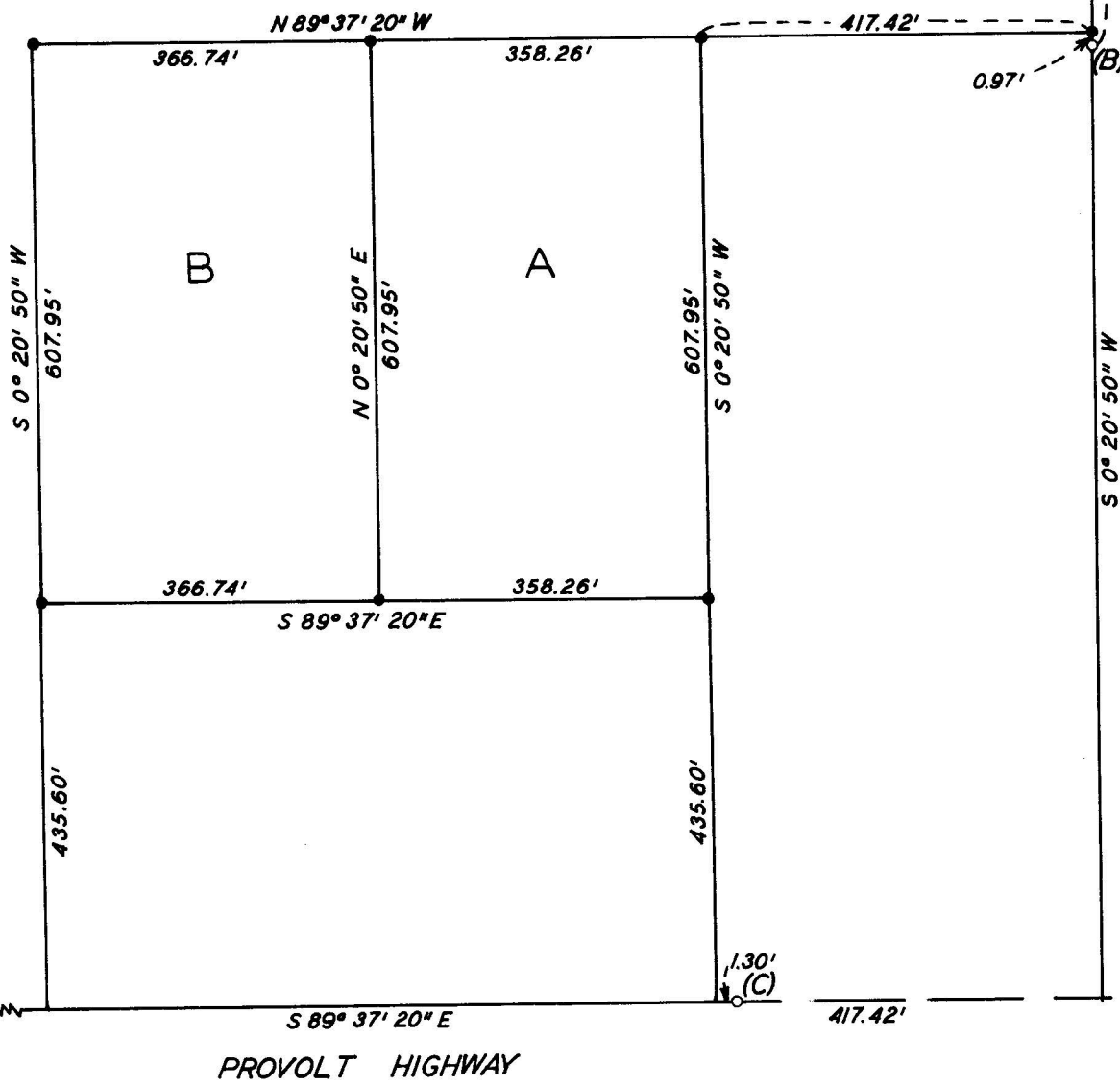

Survey Narrative to comply with O. R. S. 209-250:

Survey for: Frances Mee  
Applegate, Oregon

Survey by: Edward A. McGinty, L.S.  
July 1966

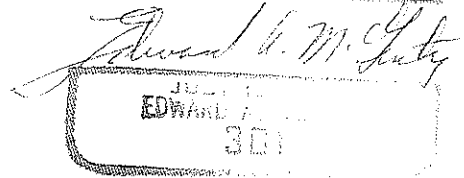
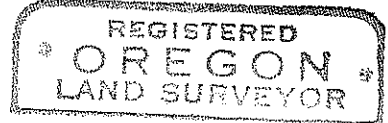

BASIS OF BEARING: Survey No. 2187

PRECEDENCE OF SURVEY:

This is partial retracement of Survey No. 973.

- (A) 1 1/2 inch galvanized pipe, 3 inches high.
- (B) 1/2 inch iron pipe, found flush with surface.
- (C) 1/2 inch iron pipe, found flush with surface.
- (D) 3/4 inch iron pin, flush with Highway right-of-way monument. (found)
- (E) 3/4 inch iron pin, flush with Highway right-of-way monument. (found)

Monument set being 5/8 x 20 inch iron pins set approximately flush with surface.

The tract lying east of tract A (previously surveyed by Ager), the monuments set on this survey are not intended to control said tract.

It should be noted during process a number of monuments where found and are not of record at this time and are not shown.

