

SEC 16
SEC 15

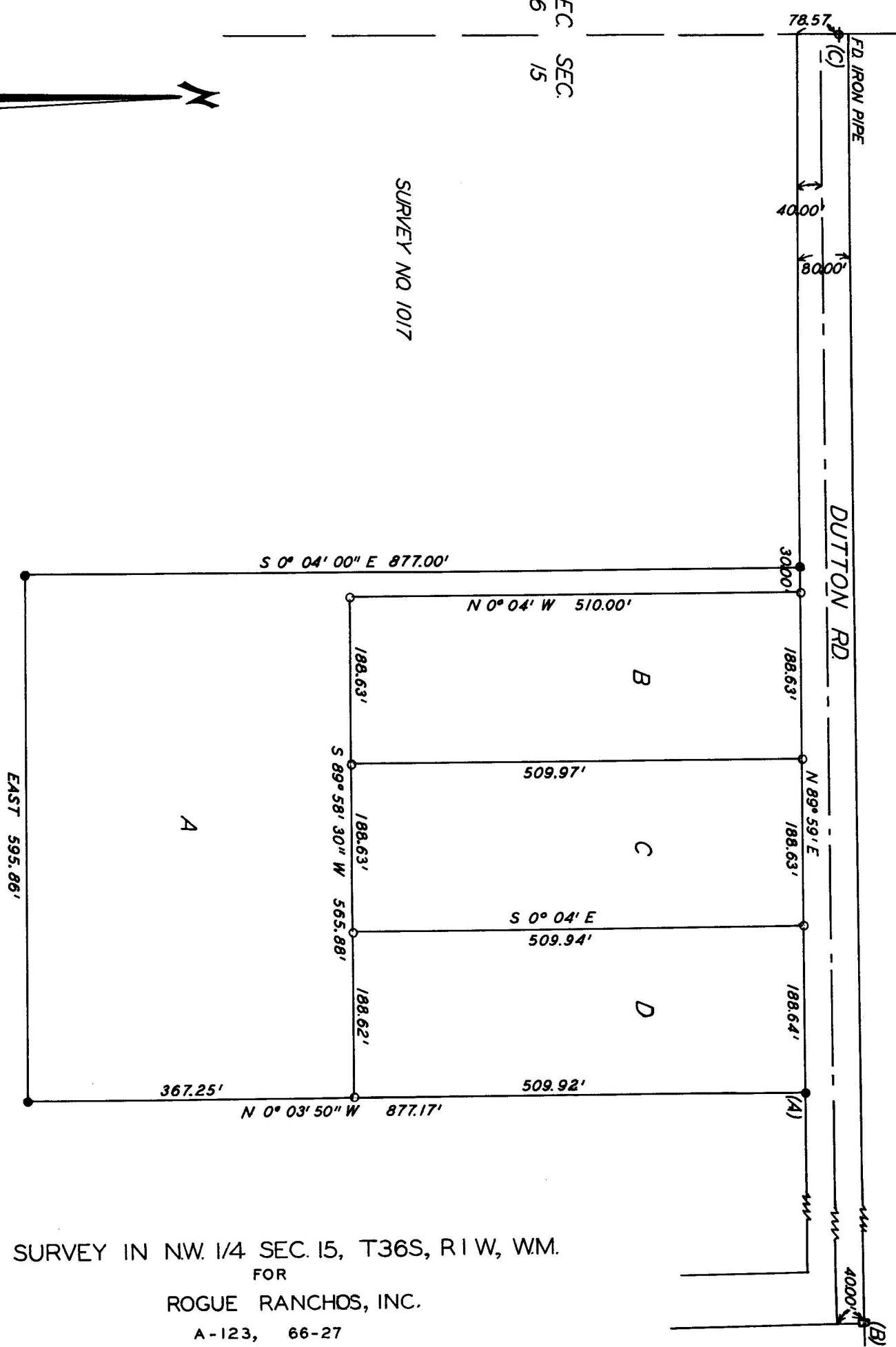

SURVEY NO 1017



SURVEY IN NW. 1/4 SEC. 15, T36S, R1 W, WM.
 FOR
 ROGUE RANCHOS, INC.
 A-123, 66-27

BY EDWARD MCGINTY
 MEDFORD, OREGON
 JULY 1966

SCALE 1" = 150'
 • = 3/8" IRON PIN FD.
 ○ = 5/8" IRON PIN SET

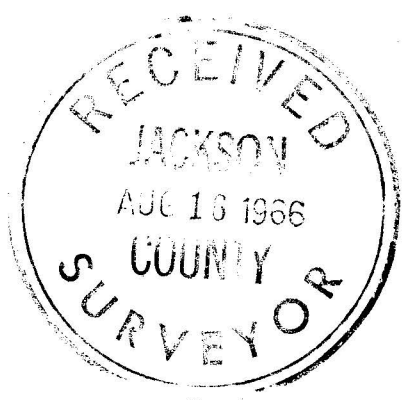
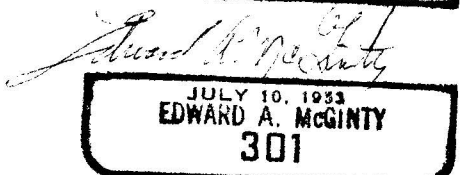
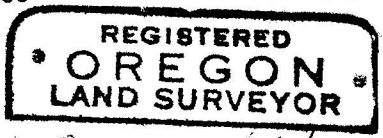

Survey Narrative to comply with O.R.S. 209-250:

Survey for: Rogue Ranchos, Inc.
1133 So. Riverside
Medford, Oregon

Survey by: Edward A. McGinty, L.S.
July 1966

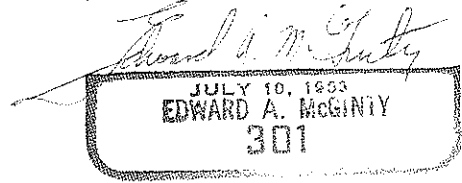

BASIS OF BEARING: Dutton County Road Survey

PRECEDENCE OF SURVEY:

This survey was partial a retracement of survey No. 1017. This survey indicates along the South line of Dutton Rd. with a small angle point near the Section line.

A retracement of the Easterly portion of Dutton Co. Rd. survey found monuments on Survey No. 1017 in close agreement with the County Rd. boundry with exception of point A being 0.08 Northerly, which may have been distrubed since the date of the survey. This point was re-alined to the County Road boundry.

Point B, Concrete monument, 6 inches high.

Point C, 3/4 inch iron pipe set by Co. 38.57 ft. North of center line.

Monuments found being 3/8 inch iron pins , approximately flush with the surface.

Monuments set being 5/8 x 20 inch iron pins set approximately flush with the surface.

