

3179

EAST 3729.00'
FOUND N.W. COR. D.L.C. NO. 78
FOUND N.E. COR. D.L.C. NO. 78

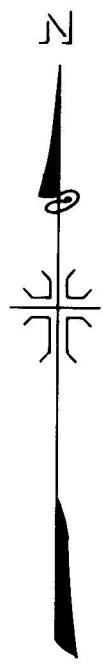

R/S NO. 706

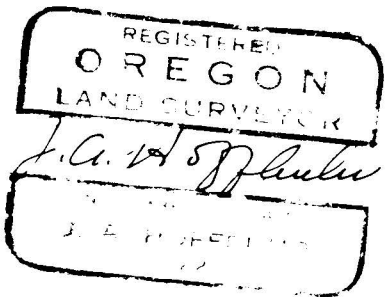
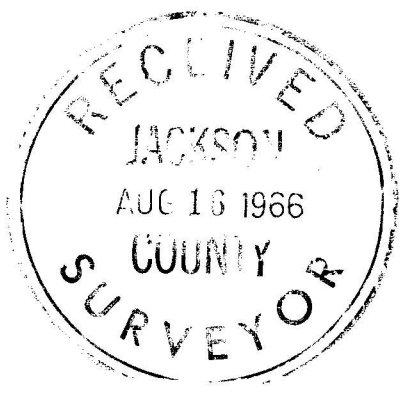
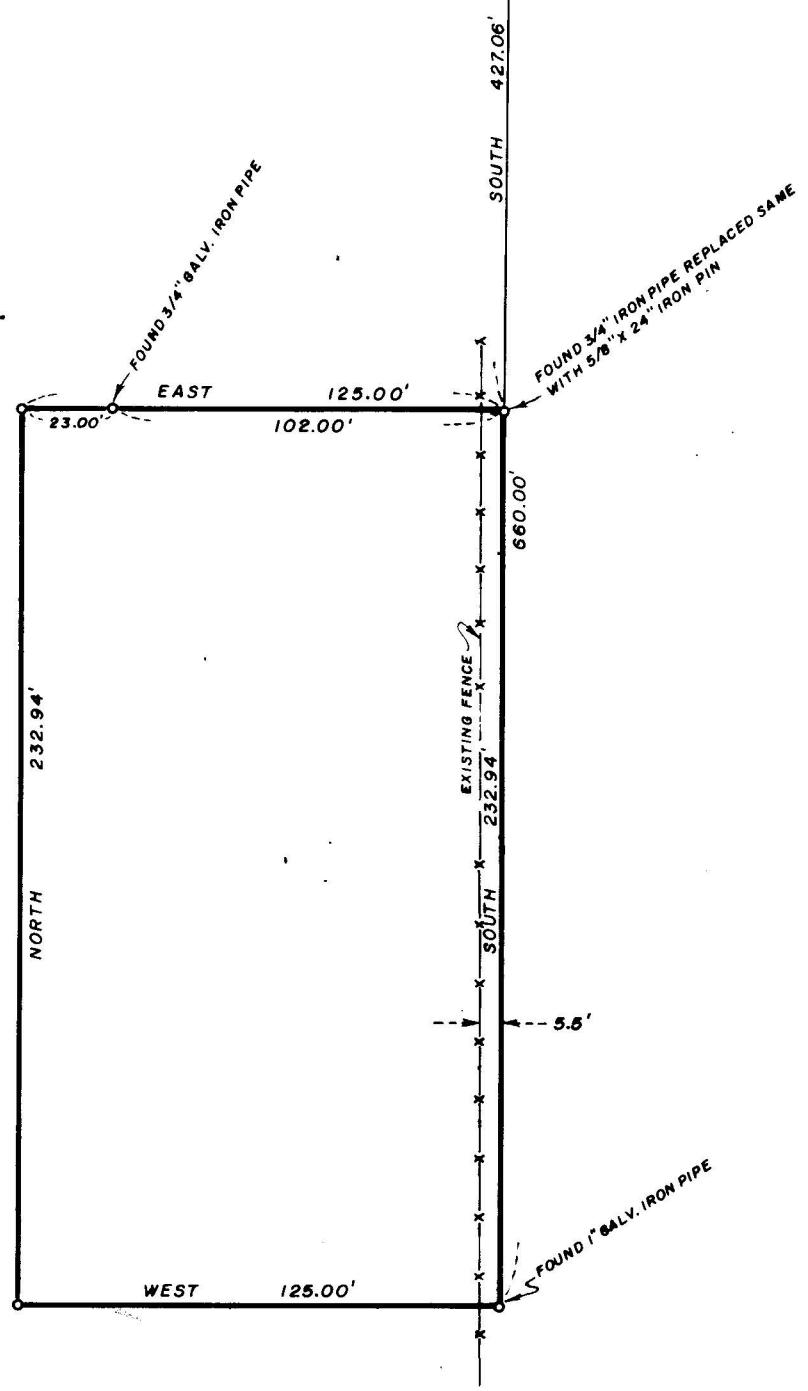

MAP OF SURVEY

LOCATED IN
D.L.C. NO. 78, SEC. 34, T. 37 S., R. 2 W., W.M.
JACKSON COUNTY OREGON

FOR
DAVID C. HENDRIX

J. A. HOFFBUHR, REG. L. S., MEDFORD, OREGON
SCALE: 1" = 50' JUNE 20, 1966
BASIS OF BEARING- R/S NO. 706
o = SET 5/8" X 24" STEEL REINF. PIN

3179

Survey Narrative To Comply With Paragraph 209.250
Oregon Revised Statutes

SURVEY FOR: David C. Hendrix
953 Washburn Drive
Medford, Oregon

LOCATION: Tract situated in Donation Land Claim No. 78,
Section 34, Township 37 South, Range 2 West,
Willamette Meridian, Jackson County, Oregon.

PURPOSE: To monument the corners of the tract of land
indicated on the attached map.

PROCEDURE: The control for this survey was developed from iron
pipes shown as found and previously set by Recorded Survey No.
706. Basis of bearings--Recorded Survey No. 706.

July 26, 1966

J.A. Hoffbuhr
Registered Land Surveyor

