

3177

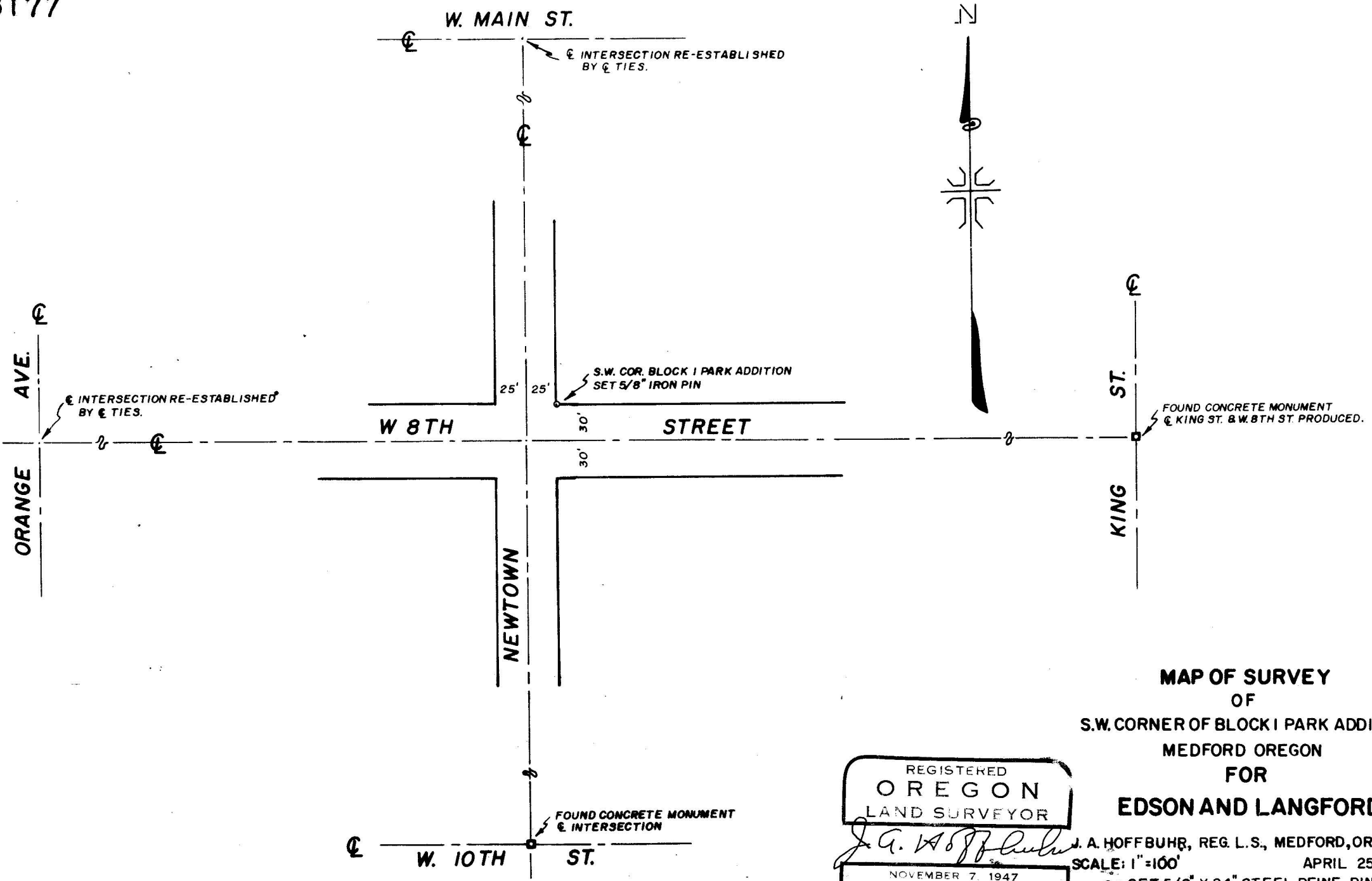

MAP OF SURVEY
 OF
 S.W. CORNER OF BLOCK I PARK ADDITION
 MEDFORD OREGON
 FOR
EDSON AND LANGFORD

REGISTERED
OREGON
 LAND SURVEYOR
J. A. Hoffbuhr
 NOVEMBER 7, 1947
 J. A. HOFFBUHR

J. A. HOFFBUHR, REG. L.S., MEDFORD, OREGON
 SCALE: 1"=100'
 APRIL 25, 1966
 o = SET 5/8" X 24" STEEL REINF. PIN

3177

Survey Narrative To Comply With Paragraph 209.250
Oregon Revised Statutes

SURVEY FOR: Jack A. Edson
128 East Main Street
Medford, Oregon

LOCATION: Southwest corner of Block 1, Park Addition to the
City of Medford, Jackson County, Oregon.

PURPOSE: To establish the Southwest corner of Block 1, Park
Addition to the City of Medford.

PROCEDURE: The intersection of the center lines of Newtown and
West Eighth Street was positioned using the control as indicated
on the attached map, the Block corner was then established and
monumented as also indicated.

July 26, 1966

J.A. Hoffbuhr
Registered Land Surveyor

