



Section Corner
Fd Brass Cap on
top of 1" G I P

Pl County Road
Fd 3/4" Iron Pin

N 52° 00' 30" E
136.36'

S 62° 22' 20" E
181.52'

ANTELOPE
S 30° 43' 40" E

ROAD

ROAD EASEMENT
182.44'
S 58° 56' 50" E

N 5° 38' 10" E
170.72'

N 9° 53' 10" W
118.76'

15 14
22 23

15 15

15 15

15 15

15 15

15 15

15 15

15 15

15 15

15 15

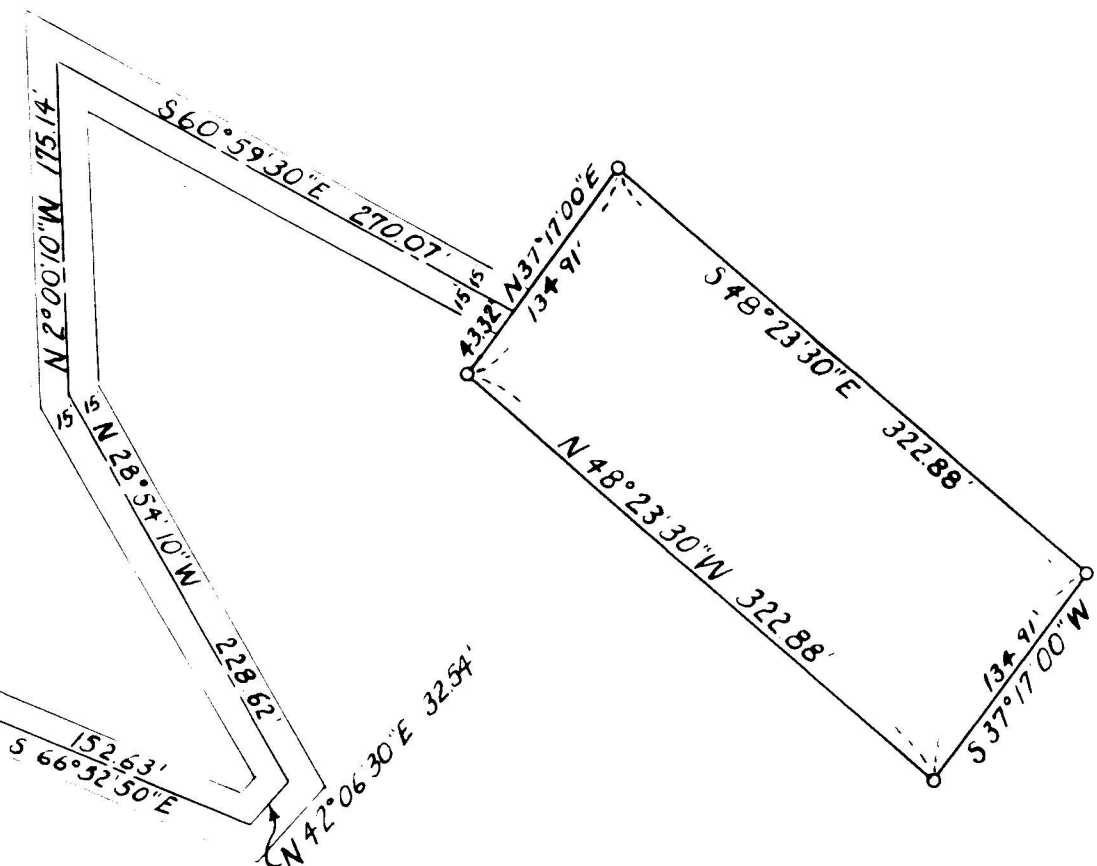

J. C. Hoffbuhr

MAP OF SURVEY
LOCATED IN
SW 1/4, SW 1/4, Sec. 14, T37S, R1E, W.M.
JACKSON COUNTY OREGON
FOR
WILLIAM UNDERWOOD

J.A. HOFFBUHR, REG L.S. MEDFORD, OREGON
SCALE, 1" = 100' APRIL 12, 1966
BASIS OF BEARING SOLAR OBSERVATION
o = SET 3/8" Iron Pin

Survey Narrative to Comply With Paragraph 209.250
Oregon Revised Statutes

SURVEY FOR: William Underwood
3286 Lone Pine Road
Medford, Oregon

LOCATION: Tract situated in the Southwest One Quarter (1/4)
of the Southwest One Quarter (1/4), Section 14,
Township 37 South, Range 1 East, Willamette Meridian,
Jackson County, Oregon.

PURPOSE: To monument and describe the parcel of land and to
describe the roadway center line as indicated on
the attached map.

PROCEDURE: Two section corners were found. One a re-established
corner as described by County Surveyor C.Z. Boyden
being a brass cap set in concrete, the other a brass
cap set in the top of a 1 inch galvanized iron pipe set by Cadastral
Surveyor Thielson. A conference was held, attending were Bureau of
Land Management Surveyor Joe Gawron, Jackson County Surveyor Mark
Boyden and Surveyor J.A. Hoffbuhr. It was decided that, even
though there is some doubt as to the procedure used by the Cadastral
Engineer in re-establishing this corner, to be consistent with the
other corners re-established by the survey made by the Cadastral
Engineer, the corner established by him should be used. The roadway
center line was traversed and the tract was monumented as shown on
the attached map. Basis of bearings--Solar Observation.

July 26, 1966

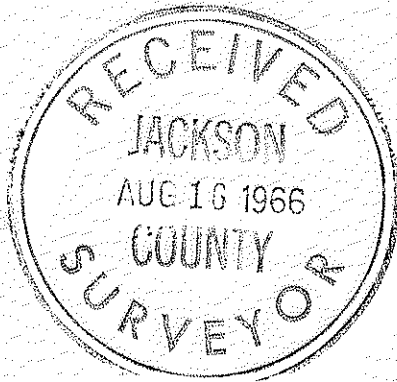

J.A. Hoffbuhr
Registered Land Surveyor

