

3173

SURVEY FOR JACK FINDLEY  
Lot 7, Block 3, MEDFORD HEIGHTS ADD.  
Medford, Oregon  
June 7, 1966

By: Verlyn Thomas P.L.S.

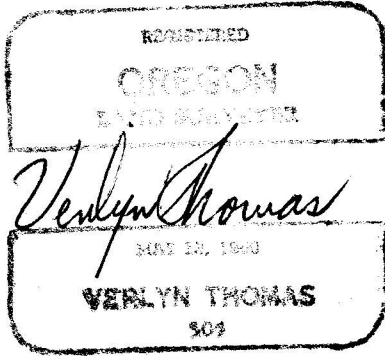

● 5/8 x 24" I. Pin set flush

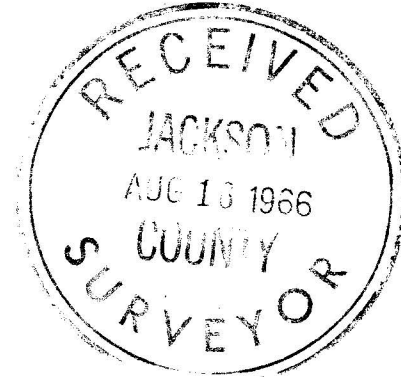

SCALE 1" = 100'

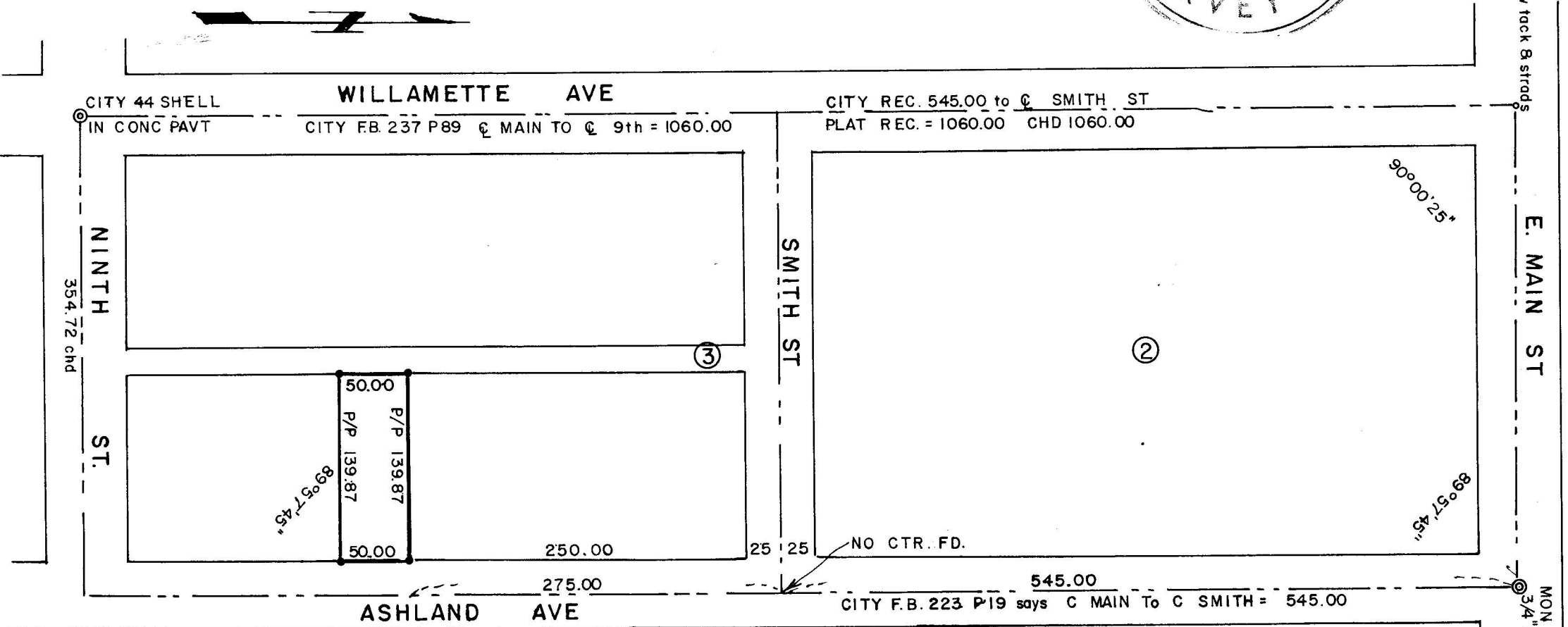

3173

SURVEY NARRATIVE TO COMPLY WITH O.R.S. 209.250  
REVISED BY CHAPTER 555, O.L. 1963

FOR: Jack Findley  
810 East Jackson  
Medford, Oregon

PURPOSE: To Survey and monument Lot 7, Block 3, Medford Heights Addition.

PROCEDURE: Street centers established from City of Medford field notes, as indicated on the Plat. The original Plat of Medford Heights Addition does not furnish any north-south dimensions for Lot 8, Block 3. Therefore pro-rate data was applied to the east-west dimensions only, with the lot being monumented at record distances from East Main Street.

