

SURVEY FOR HUTCHINS & CLARKE

Lot 21, Block 2, Glen Oak Subdivision
of Lot 1, Siskiyou Heights Extension
Medford, Oregon
June 23, 1966

By: Verlyn Thomas P.L.S.

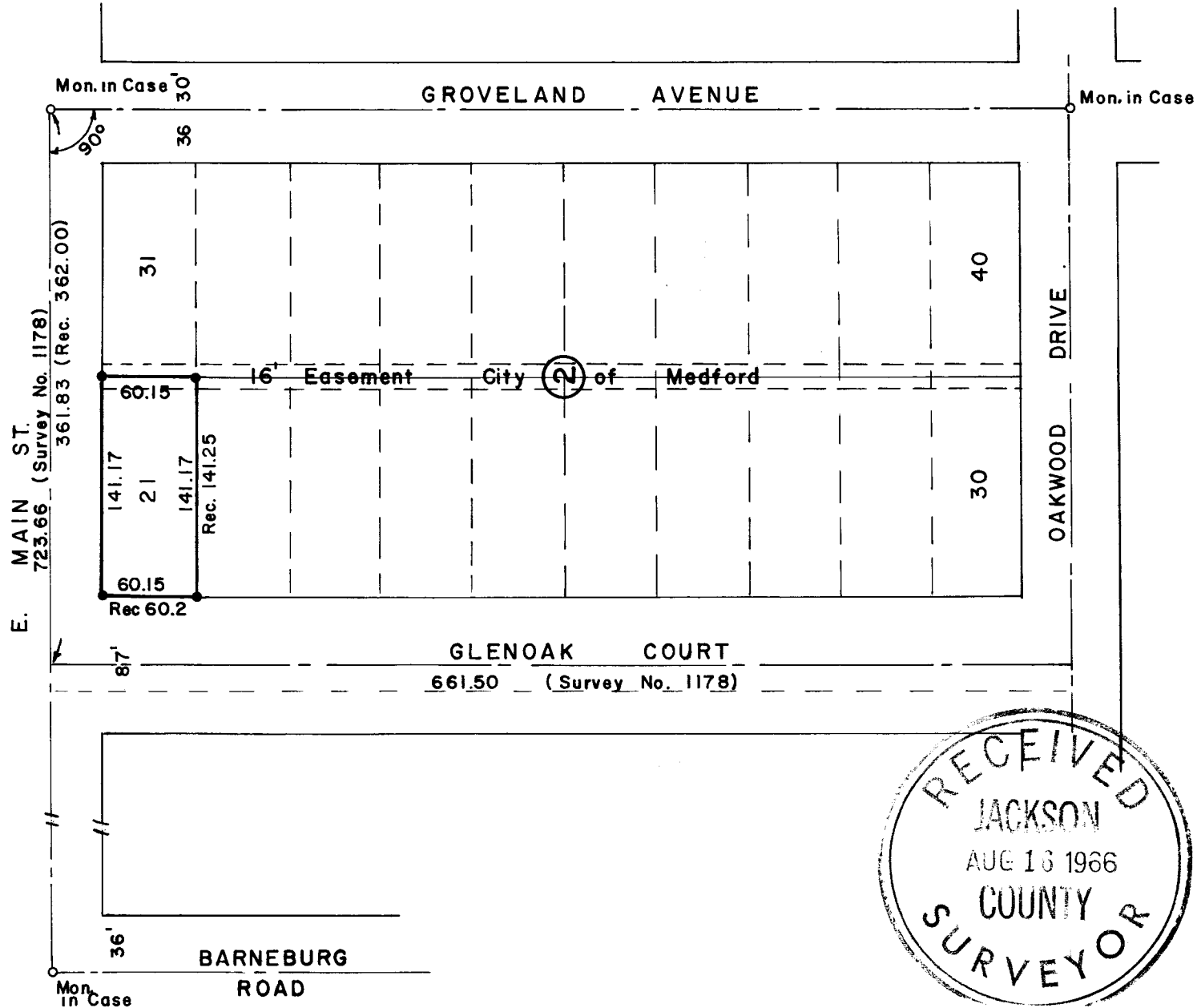

● 5/8 x 24" I. Pin set flush

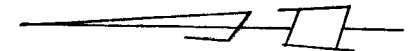

SCALE 1" = 100'

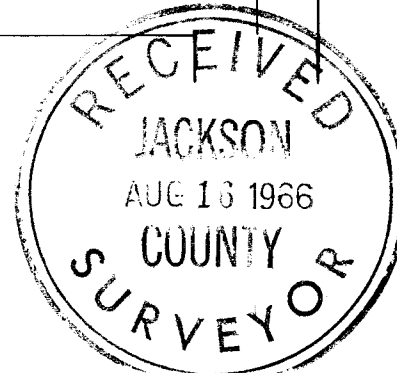

REGISTERED
OREGON
LAND SURVEYOR

Verlyn Thomas

MAY 13, 1966

VERLYN THOMAS
509

SURVEY NARRATIVE TO COMPLY WITH O.R.S. 209.250
REVISED BY CHAPTER 555, O.L. 1963

FOR: Hutchins & Clarke
3486 Britt
Medford, Oregon

PURPOSE: To survey and monument Lot 21, Block 2, Glen Oak Subdivision.

PROCEDURE: Street monuments recovered as shown on the accompanying plat, with
final dimensions as indicated.

