

SURVEY FOR ROBERT FERGUSON

N.E. 1/4 Sec. 2 T.38S., R. 2W. W.M.

Jackson County, Oregon

June 7, 1966

By: Verlyn Thomas P.L.S.

3170

- LEGEND
- Mon found
 - 5/8" x 24" l. Pin set flush

Basis of Bearing: Clear View Subdivision

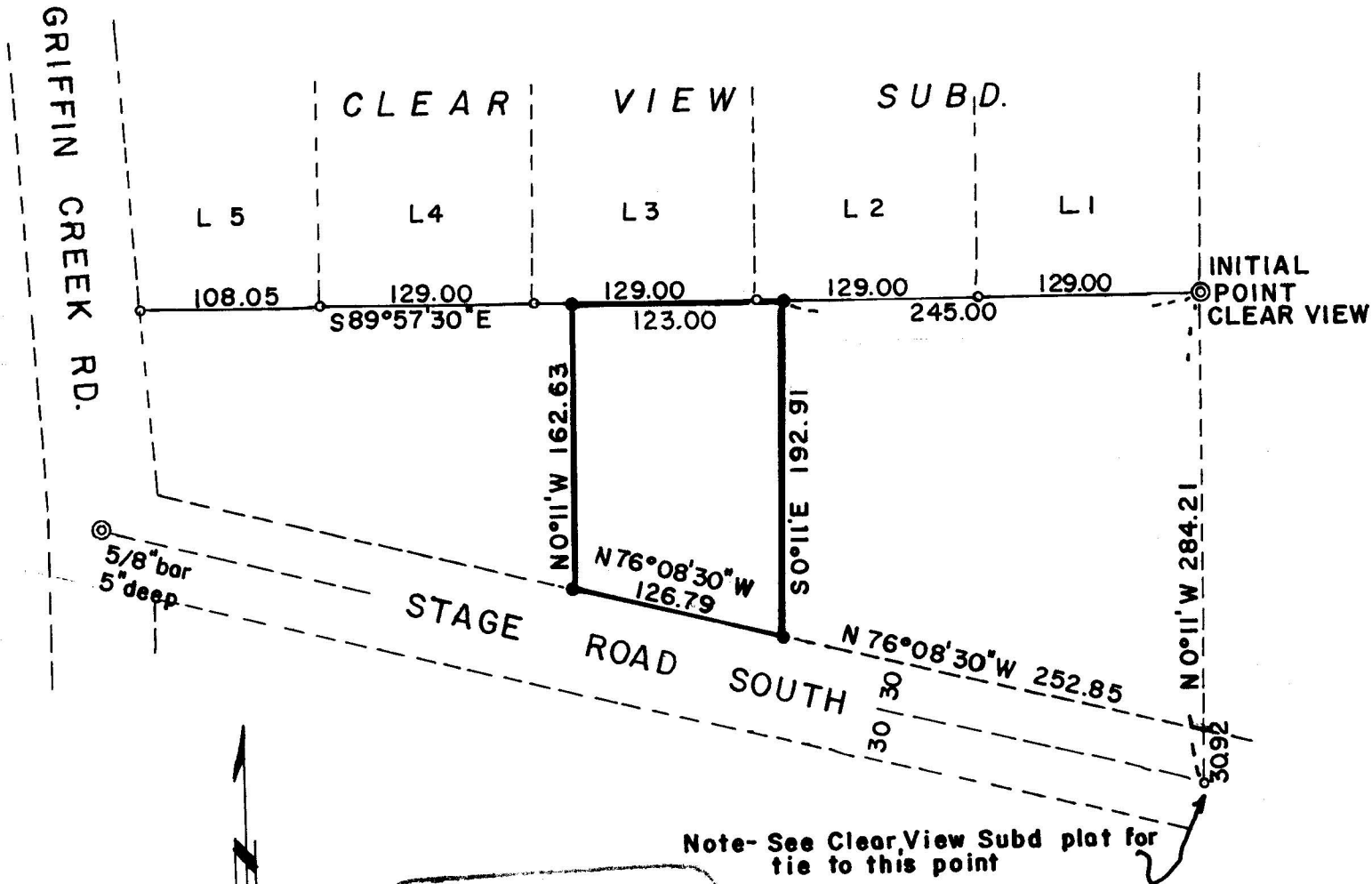
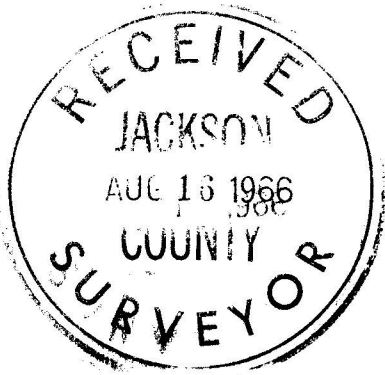

3170

SCALE 1" = 100'

REGISTERED
VERLYN THOMAS
 L.L.S.
Verlyn Thomas
 MAY 12, 1960
VERLYN THOMAS
 P.L.S.

SURVEY NARRATIVE TO COMPLY WITH O.R.S. 209.250
REVISED BY CHAPTER 555, O.L. 1963

FOR: Mrs. Robert Ferguson
2590 South Stage Road
Medford, Oregon.

PURPOSE: Survey and monument residential parcel according to furnished legal description.

PROCEDURE: Survey tied to control points previously established for Clear View Subdivision. Parcel surveyed and monumented as shown on the accompanying Plat.

