

SURVEY FOR DOUG McKEE

S.E. 1/4, S.W. 1/4 Sec 29, T.37S., R.2W.

City of Jacksonville
Jackson County, Oregon
June 8, 1966

By: Verlyn Thomas P.L.S.

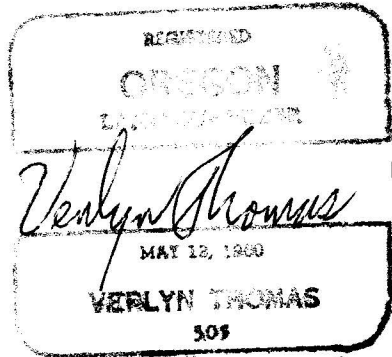

Basis of Bearing: Survey No. 2217

- 5/8 x 24" I. Pin set flush
- 5/8" I. Pin found

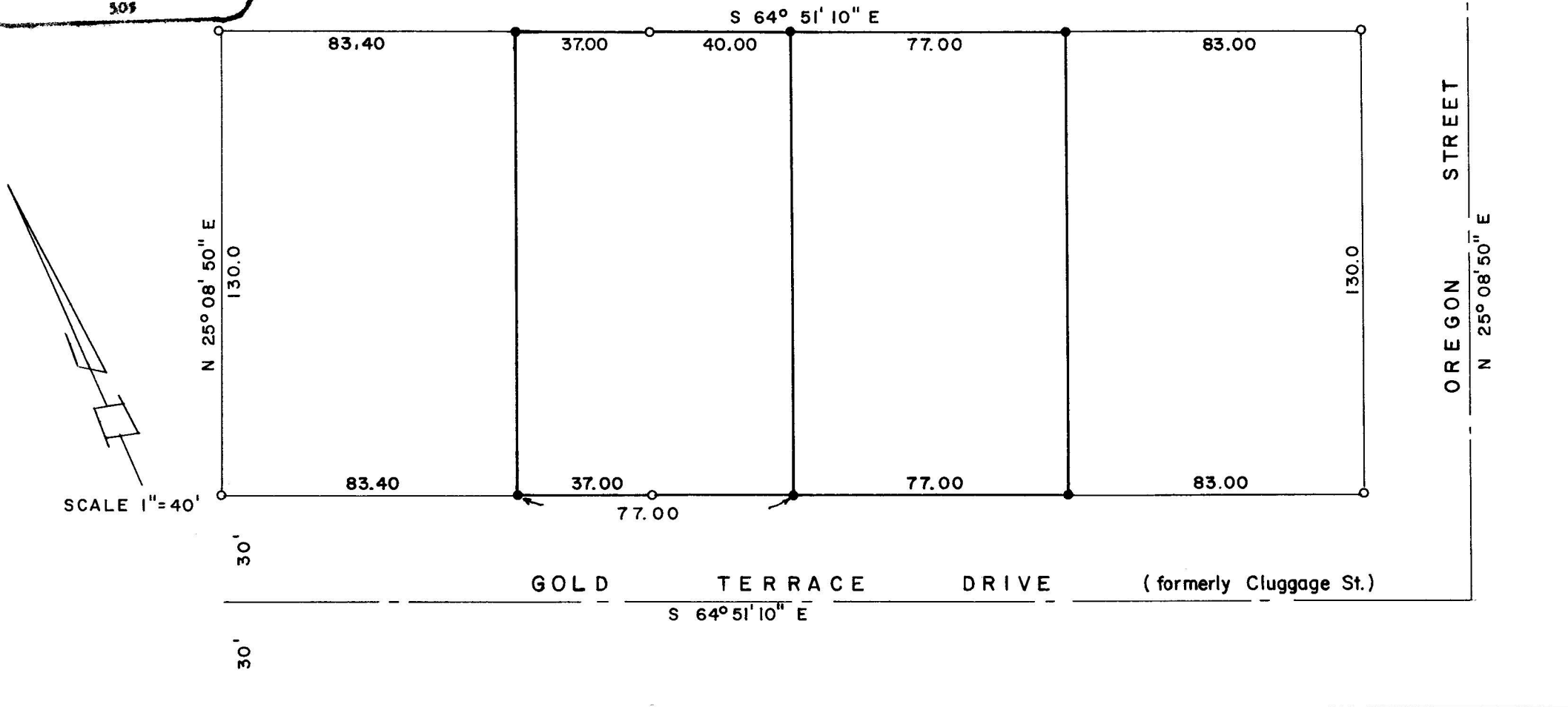
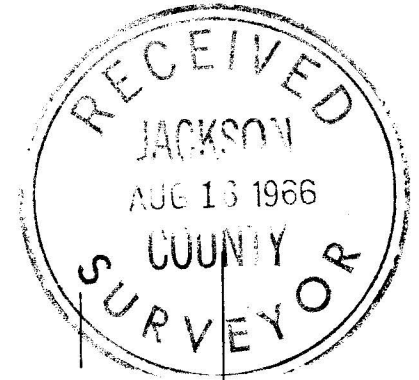

SURVEY NARRATIVE TO COMPLY WITH O.R.S. 209.250
REVISED BY CHAPTER 555, O.L. 1963

FOR: Doug McKee
Route 2, Box 3 "B"
Jacksonville, Oregon

PURPOSE: To resubdivide two parcels previously monumented in Recorded Survey
No. 2217.

Procedure: Monuments were recovered as shown on the plat, and $\frac{5}{8}$ " pins set as
indicated.

