

3167

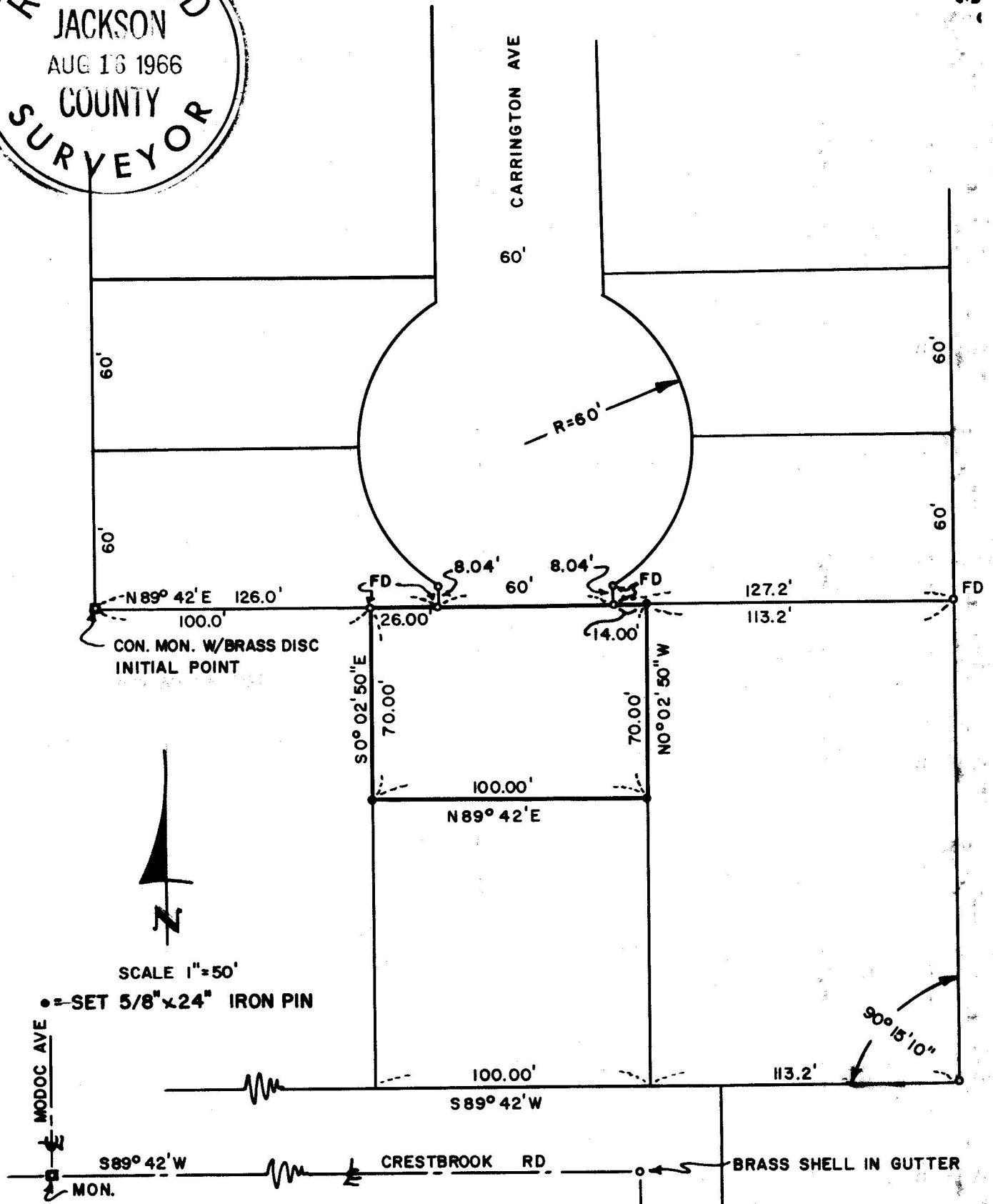

MODOC AVE

CARRINGTON AVE

S 0° 02' 50" E

N 0° 02' 50" W

S 0° 02' 50" E

CON. MON. W/BRASS DISC INITIAL POINT

SCALE 1"=50'
•=SET 5/8" x 24" IRON PIN

REGISTERED OREGON LAND SURVEYOR

C. LIND Mc BETH
565

SURVEY FOR: MR. RONALD RICKETTS
2295 CRESTBROOK ROAD
MEDFORD, OREGON
SITUATE IN THE: SW 1/4 SE 1/4 SEC 29
T. 37S RIW W.M.
BY C. LIND Mc BETH, L.S. JACKSONVILLE, OREG.
DATE: JUNE 3, 1966

3167

Survey For: Mr. Ronald Ricketts
2295 Crestbrook Rd.
Medford, Oregon

Purpose of Survey: To establish a South property line for the North 70 feet of the property described in Volume 578, page 261, Deed Records, Jackson County, Oregon.

Basis of Bearing: Vista Bonita Subdivision.

Survey Procedure: I found the South line of the Vista Bonita Subdivision from pins as shown on the plat and the centerline of Crestbrook Road from City records. The North-South distance between these lines checked record as 205.3 feet. I then got up the East line of Block 22 Siskiyou Heights Extension. From this information I was then able to establish the boundaries of V 578 P 261 and cut out the North 70 feet of said parcel as requested by the client.

Date: July 25, 1966

C. Lind McBeth L. S.

C. Lind McBeth
66-7

REGISTRAR
OREGON
LAND SURVEYOR
C. Lind McBeth
JANUARY 12, 1982
C. LIND MCBETH
565

RECEIVED
JACKSON
AUG 16 1966
COUNTY
SURVEYOR