

Survey for:  
**ROBERT R. HUMPHREY**  
Located in the W 1/2  
of the W 1/2 of Section 24,  
T35SR2W, WM.  
By: Mark E. Boyden  
August 11, 1966

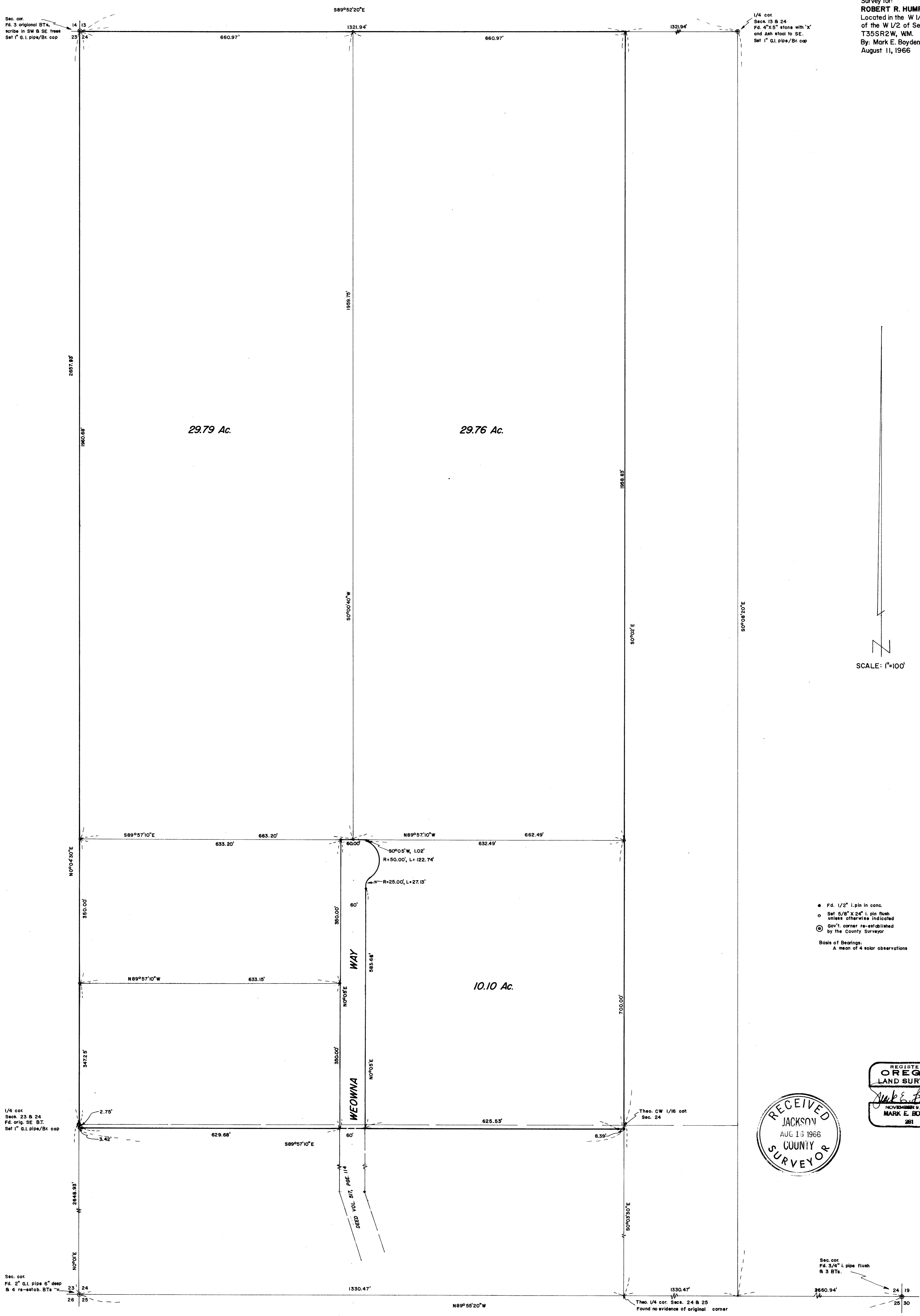

- Fd. 1/2" I. pin in conc.
- Set 5/8" x 24" I. pin flush unless otherwise indicated
- ⊙ Gov't. corner re-established by the County Surveyor

Basis of Bearings:  
A mean of 4 solar observations

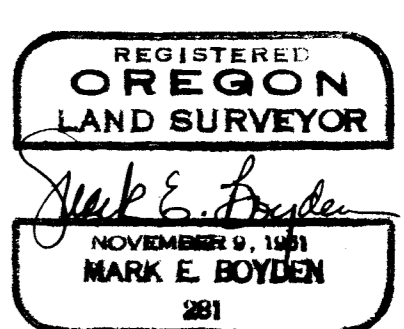
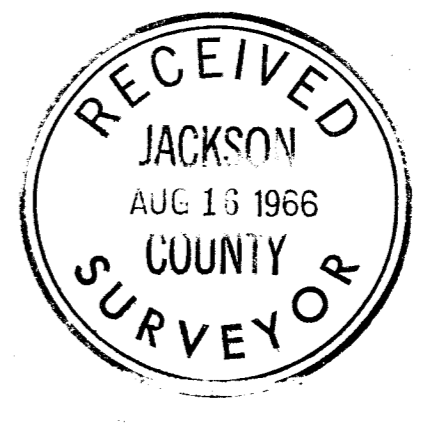

Sec. cor.  
Fd. 3 original BTs,  
scribe in SW & SE lines  
Set 1" G.I. pipe/Br. cap

1/4 cor.  
Secs. 13 & 24  
Fd. 4"x5" stone with 'X'  
and Ash stool to SE.  
Set 1" G.I. pipe/Br. cap

1/4 cor.  
Secs. 23 & 24  
Fd. orig. SE BT.  
Set 1" G.I. pipe/Br. cap

Sec. cor.  
Fd. 2" G.I. pipe 6" deep  
& 4 re-estab. BTs

Sec. cor.  
Fd. 3/4" L pipe flush  
& 3 BTs.

Theo. 1/4 cor. Secs. 24 & 25  
Found no evidence of original corner

it would not materially effect the East-West positioning of the Southeast corner of said 10.10-acre tract.

The solar observations were established from a point near the West one-sixteenth section corner common to Sections 24 and 25. The computed bearing of the base line from four solar observations, being two direct and two inverted, through a time interval of six minutes, developed a maximum angular difference of  $0^{\circ} 01' 40''$ , which was averaged for true meridian control.

August 11, 1966

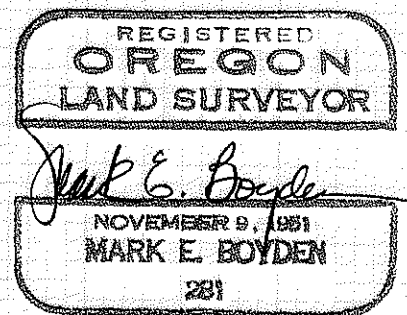
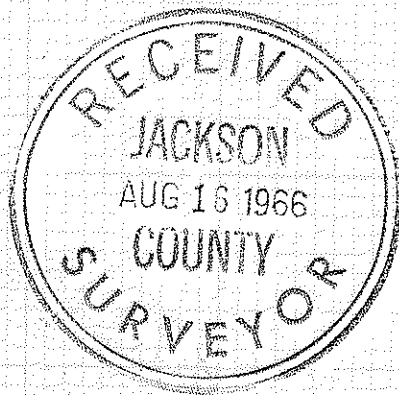

SURVEY NARRATIVE TO COMPLY WITH O.R.S. 209.250  
REVISED BY CHAPTER 555, O.L. 1963

FOR: Robert R. Humphrey  
919 Maple Park Drive  
Medford, Oregon

PURPOSE: To monument and describe in 3 parcels, together with the extension of Weowna Way, the Humphrey property described in Deed Volume 464, Page 344, lying North from parcels previously monumented on Recorded Survey Nos. 1657 and 1675.

## PROCEDURE:

Traversed the South, West and West-half of the North boundaries of Section 24, tying to corners previously re-established by the County Surveyor or to original bearing trees or the quarter corner monument as shown. Those government corners not previously re-established where original corner evidence was found were monumented, referenced and then recorded in the re-establishment volume on file in the office of the County Surveyor.

Because the North and West sectional controls shown on Recorded Survey No. 1675 do not reflect the true corners or boundaries, the new lot corners established were set on the true section boundaries.

Monuments found on the North line of the parcels surveyed on Recorded Survey Nos. 1657 and 1675 were utilized for line control and this line projected both Easterly and Westerly to the true property boundaries. Weowna Way was established from monuments found set on said Recorded Survey No. 1675.

It should be noted, that the two parcels monumented on the West side of Weowna Way do not exactly fit the deed descriptions (see Deed Volume 582, Page 247 and Volume 589, Page 203). The intent of these descriptions was considered deed record distance Northerly from and parallel to the North property line as monumented on said Recorded Survey No. 1657.

The true position of the center quarter corner of Section 24 was not determined on this survey. However, it was considered that the angle point at the center-West one-sixteenth corner near the Southeast corner of the 10.10-acre parcel would be so slight, that