

3157

R. 4 W.



PLAT

Showing a survey in The N. 1/2 of The
N.W. 1/4 of Sec. 28, T. 35 S., R. 4 W., W.M.,
Jackson County, Oregon

Scale : 1" = 300'

Surveyed April 1966

For

GEORGE WINGET
RT. 1 Box 256
Rogue River, Oregon

T.
35
S.

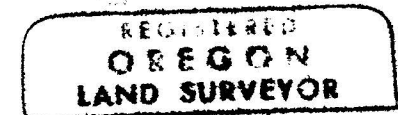
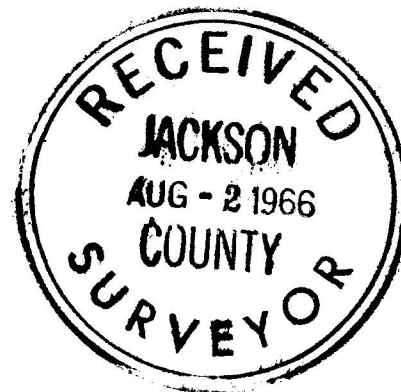
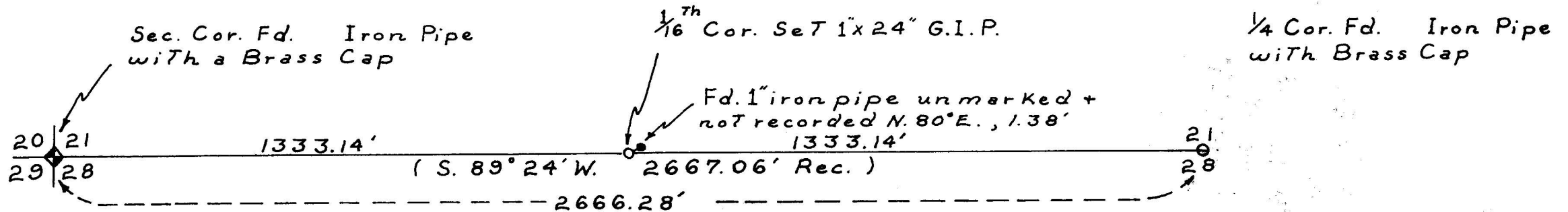

S. Sidney Smythe

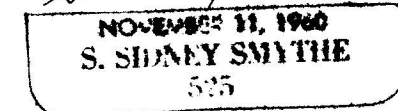

3157

SURVEY NARRATIVE
as per
O.R.S. 209.250

. 3157

Survey in the North $\frac{1}{2}$ of the Northwest $\frac{1}{4}$ of Section 28, T. 35 S.,
R. 4 W., Willamette Meridian, Jackson County, Oregon.

Surveyed: April 9, 1966

For: George Winget
Rt. 1, Box 256
Rogue River, Oregon

Purposes: To establish the North line of the North $\frac{1}{2}$,
Northwest $\frac{1}{4}$, Northwest $\frac{1}{4}$ of Section 28, T. 35S.,
R. 4 W., Willamette Meridian, Jackson County, Oregon.

Procedure: Found Section corner common to Sections 20, 21,
28, and 29 and monumented with a brass cap and
B.T.'s as per B.L.M. record re-established.
Commencing on said Section corner, sighted a
point near the Northeast corner of Section 28
and ran east on a random line 2666.28 feet, south
0.86 feet. At this point found $\frac{1}{4}$ corner common
to Sections 21 and 28 and monumented with a brass
cap and B.C.'s as per B.L.M. record re-established.
Back west on true line 1333.14 feet to a point
for the Northwest $\frac{1}{16}$ corner. Set a 1" x 24"
galvanized iron pipe from which:
a 9" Fir bears N. 47° W., 46.60 feet, scribed
 $\frac{1}{16}$ RS 525 BT.
a 12" Fir bears S. 52° W., 32.30 feet, scribed
 $\frac{1}{16}$ RS 525 BT.
Found a 1" Iron pipe unmarked and not recorded
bears N. 80° E., 1.38 feet.

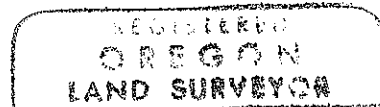
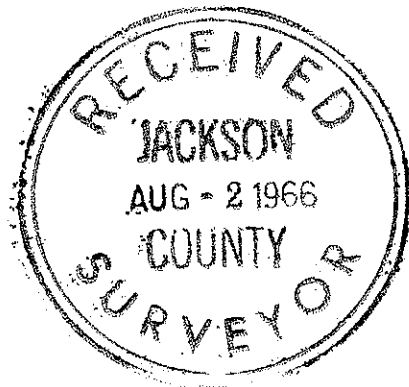

S. Sidney Smythe

