

3156

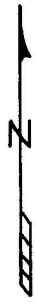

R. 4 W.

E. 1/4 Cor. Fd. 1 1/4" Iron Pipe

PLAT

Scale: 1" = 100'

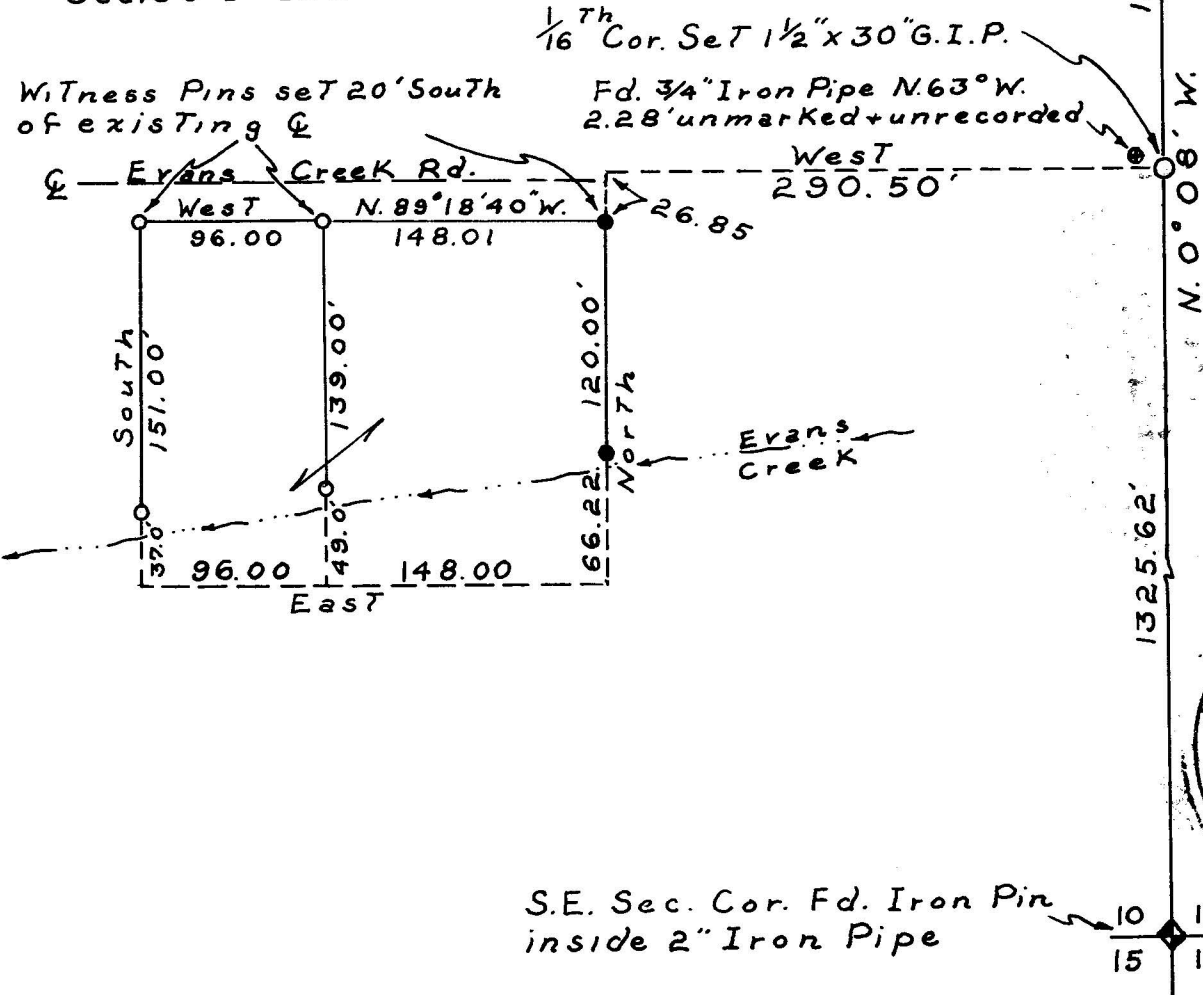

Showing a survey in The E. 1/2, S.E. 1/4 Sec. 10, T. 35 S., R. 4 W., W.M., Jackson County, Oregon

Surveyed June 1966

for

W. OWINGS
RT. 1 Box 68^A
Rogue River, Oregon

\circ Indicates 1/2" x 24" Iron Pins
 \bullet " " 3/4" x 30" " "

Meridian by Polaris Observation

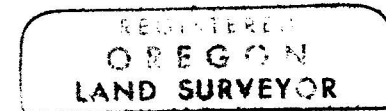
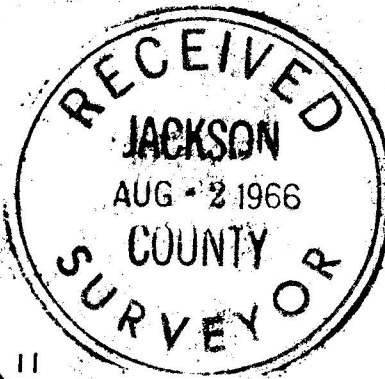

S. Sidney Smythe

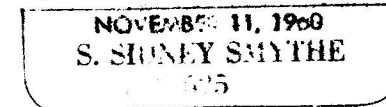

3156

SURVEY NARRATIVE
as per
O.R.S. 209.250

- 3156

Survey in the East $\frac{1}{2}$, Southeast $\frac{1}{4}$, Section 10, T, 35 S.,
R. 4 W.. Willamette Meridian. Jackson County, Oregon.

Surveyed: June 1966

For: W. Owings
Rt. 1 Box 68a
Rogue river, Oregon

Purpose: To survey that property described in Vol. 586,
pg. 329, Jackson county Book of Deeds, and to
segregate two land parcels as shown on the
accompanying plat.

Procedure: Found southeast corner of Section 10 monumented
with an iron pin in a 2" iron pipe and B.T.s
as per county record re-established. Commencing
on said corner proceeded North on a random line
2651.20 feet; thence East 9.76 feet and found
the East $\frac{1}{4}$ corner of Section 10 monumented with
a 1 $\frac{1}{4}$ " iron pipe with B.T.s as per county record.
Thence South on true line 1325.62 feet to a point
for the South 1/16 corner common to Sections 10 and
11.

At the corner set a 1 $\frac{1}{2}$ " x 30" galvanized iron
pipe with iron cap, from which a 30" Madrone
bears S. 13 W., 80.1 feet, scribed " 1/16 RS
525 BT".

Found a $\frac{3}{4}$ " iron pipe unmarked and unrecorded
which bears N. 63° W. 2.28 feet.
Then proceeded due West and set witness pins
to the property corners as shown on the ac-
companying plat.

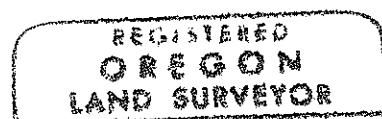
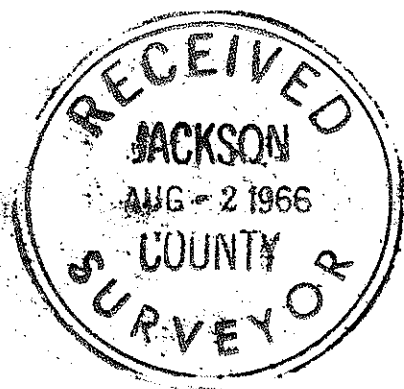

S. Sidney Smythe

