

Survey for:
ADAMSVILLE, Inc.
Located in the
S.E. 1/4 of Sec. 2 and the
N.E. 1/4 of Sec. 11,
T38SRIW, W.M.
By: Mark E. Boyden
July 18, 1966

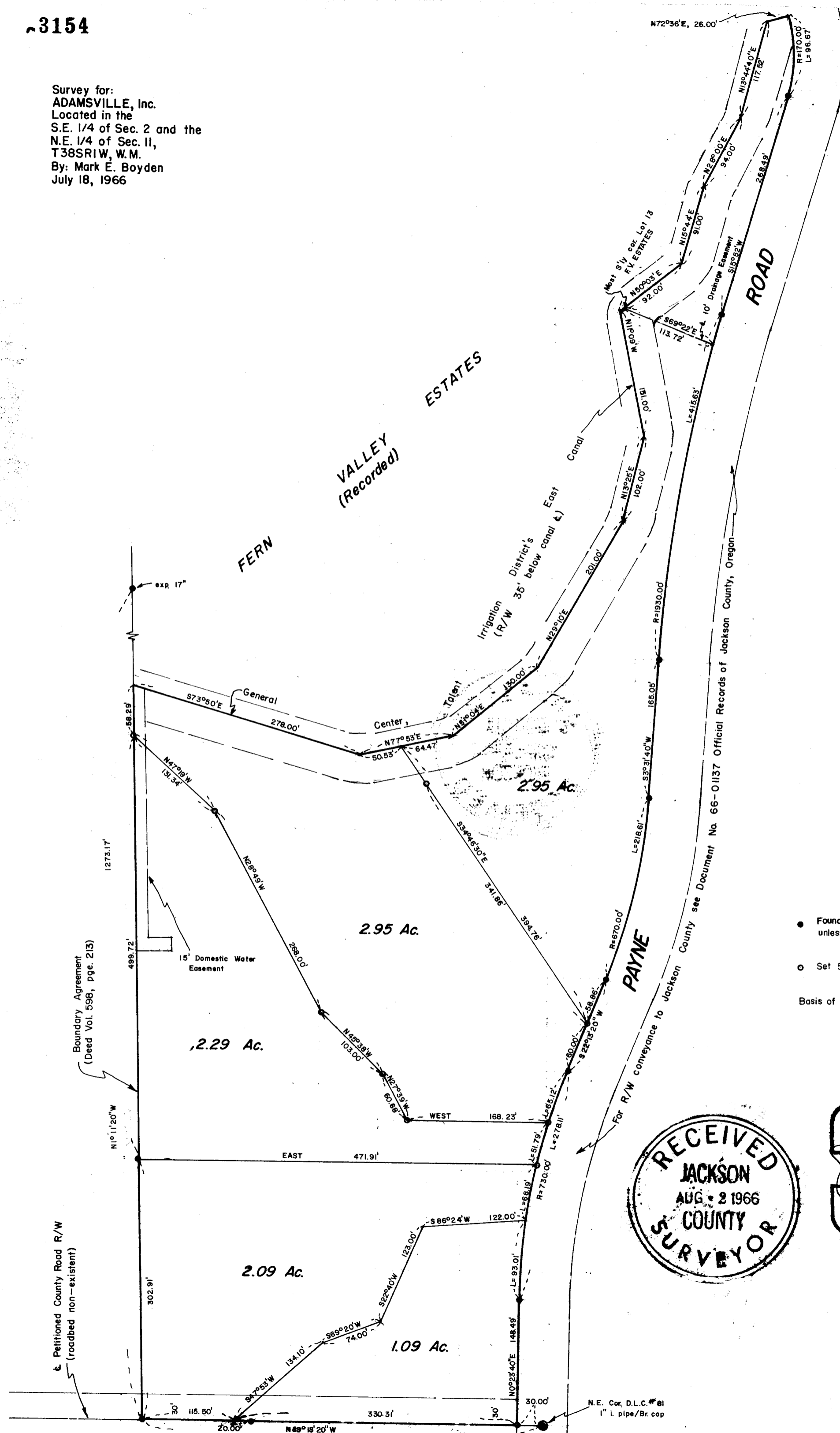

SCALE: 1"=100'

- Found 5/8" i. pin flush unless otherwise indicated
- Set 5/8" X 24" i. pin flush

Basis of Bearings: Recorded Survey No. 2931

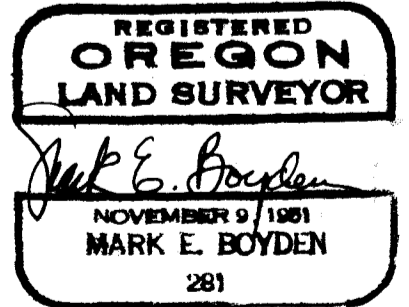

3154

SURVEY NARRATIVE TO COMPLY WITH O.R.S. 209.250
REVISED BY CHAPTER 555, O.L. 1963

FOR: Adamsville, Inc.
Rt. 3, Box 231
Medford, Oregon

PURPOSE: To monument and describe in 5 parcels, the Adamsville Inc. ownership lying Southerly and Easterly from the Talent Irrigation District's canal and lying Westerly from Payne Road.

PROCEDURE:

Found boundary controls previously set by this firm on Recorded Survey No. 2931 and FERN VALLEY ESTATES SUBDIVISION (recorded). Set monuments to control the parcel boundaries as shown.

July 18, 1966

