

3150

N.W. Cor. D.L.C. 48  
T.38 S.R.1E., W.M.

3150

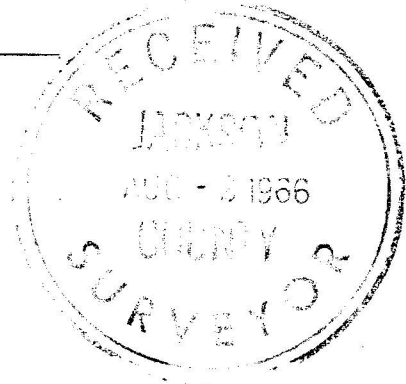
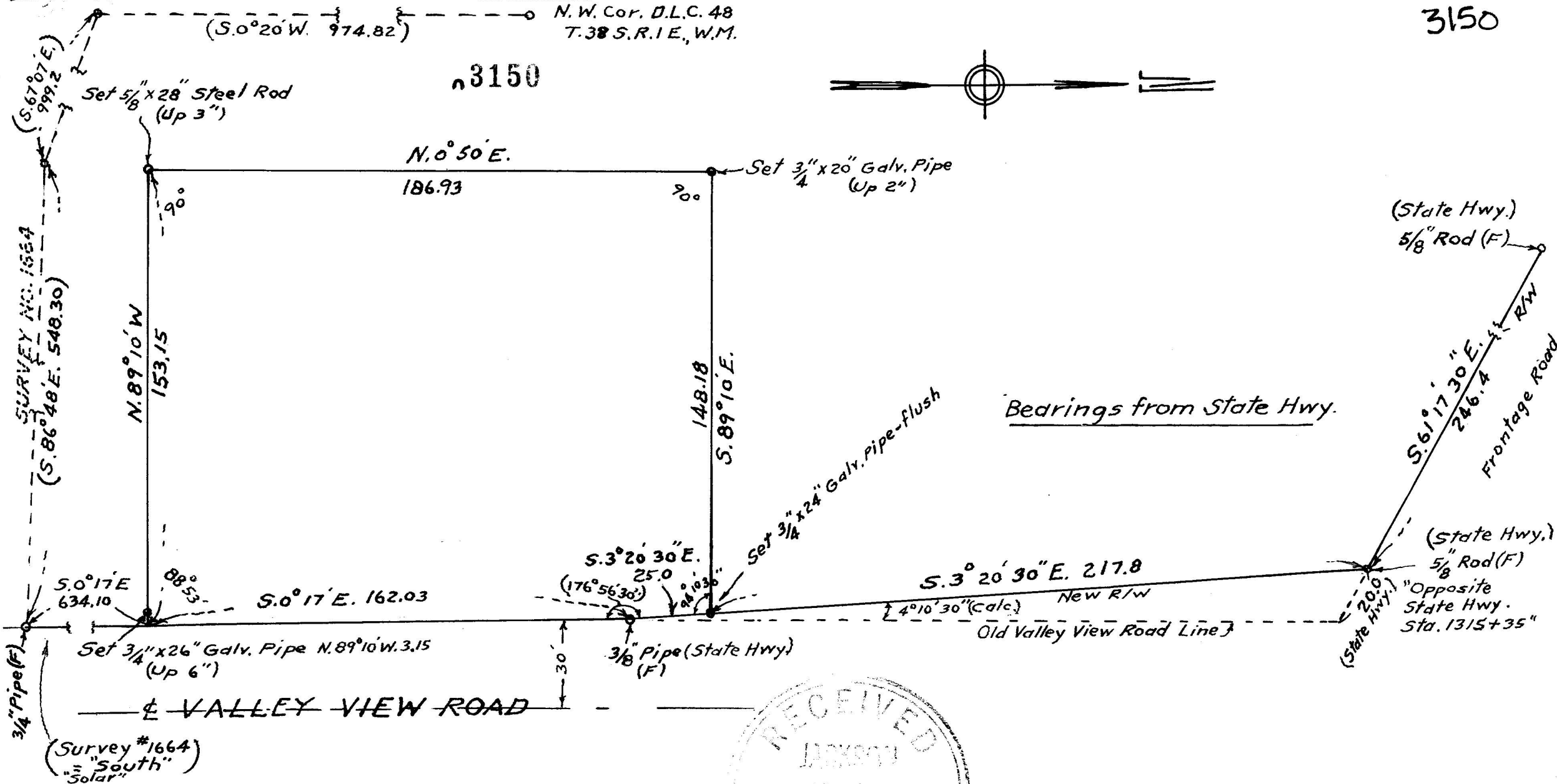
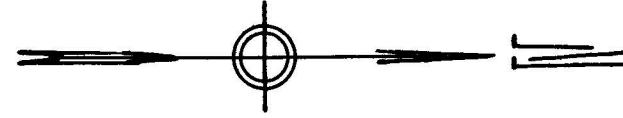

O. Stoehr  
7019 S.E. Morrison St.  
Portland, Ore.-97215

3150

**SURVEY OF TRACT  
AT INTERCHANGE INTER-  
STATE HWY.5 & VALLEY VIEW RD.  
IN N.E. 1/4 SEC.31, T.38 S., R.1E., W.M.  
JACKSON CO., ORE.  
1/17/66  
Scale: 1"=40'**

Client wishes name withheld.

Survey was made from State Hwy. records  
 and established points on the ground as shown.  
 Bearings are of State Hwy. or relative thereto.  
 Tie was made to Survey #1664 - equation of  
 bearings is as shown. and tie of that survey to  
 N.W. COR. D.L.C. 48 is noted.

