

3149

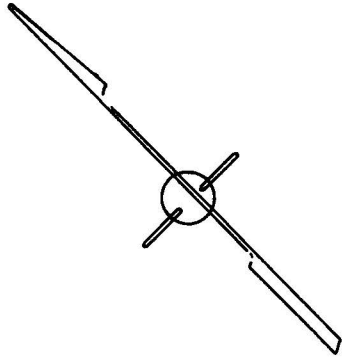

188 [SUR. NO 2908]

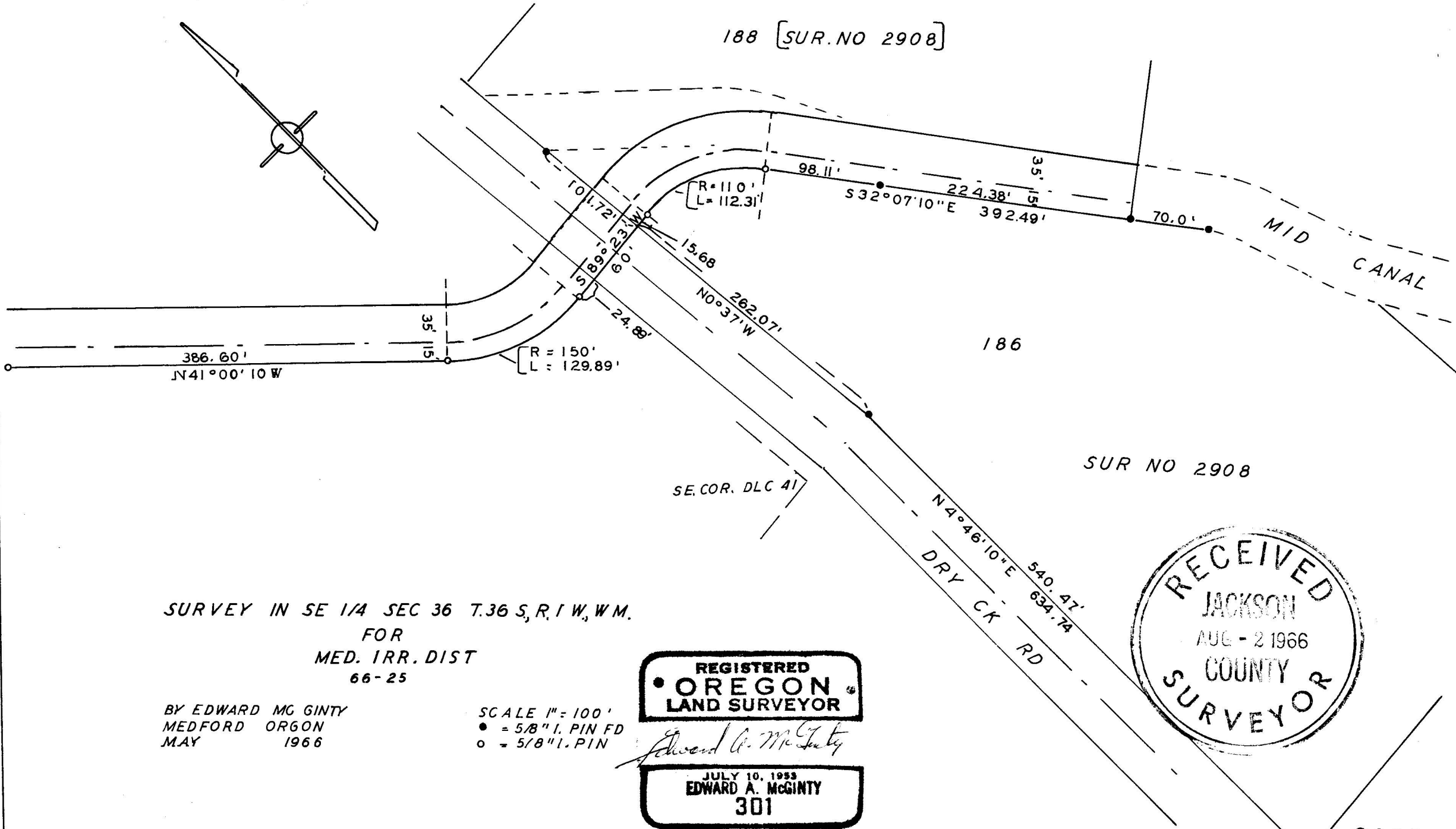

SURVEY IN SE 1/4 SEC 36 T.36 S, R.1 W, WM.
 FOR
 MED. IRR. DIST
 66-25

BY EDWARD MC GINTY
 MEDFORD OREGON
 MAY 1966

SCALE 1" = 100'
 ● = 5/8" I. PIN FD
 ○ = 5/8" I. PIN

REGISTERED
 OREGON
 LAND SURVEYOR

Edward A. McGinty

JULY 10, 1966
 EDWARD A. MCGINTY
 301

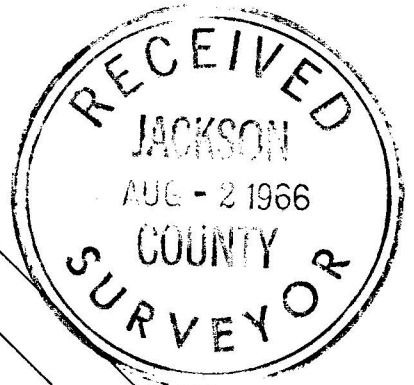

3149

Survey No. 3149

Survey Narrative to comply with O.R.S. 209-250:

Survey for: Medford Irrigation District
1340 Myers Lane
Medford, Oregon

Survey by: Edward A. McGinty, L.S.
May, 1966

BASIS OF BEARING: Survey No. 2908°

PRECEDENCE OF SURVEY:

Survey control was determined from monuments found on previous survey No. 2908.

Monuments set being 5/8 x 24 in. iron pins, set approx. flush with the surface.

The purpose of this survey was to determine the possibility of a right of way for a new alignment of a portion of the irrigation canal.

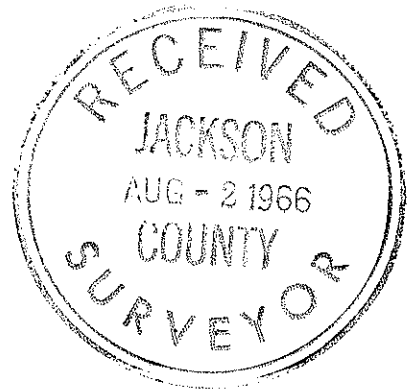

66-25

