

33 34
4 3

971.76 HHTNS

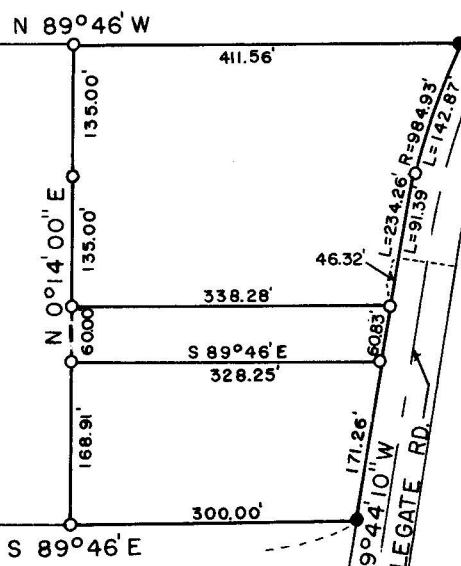
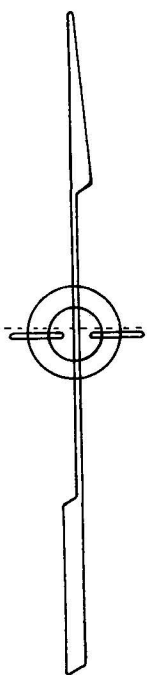

SUR. NO. 2035

1055.21'

S 89° 46' E

C-L APPLGATE RD

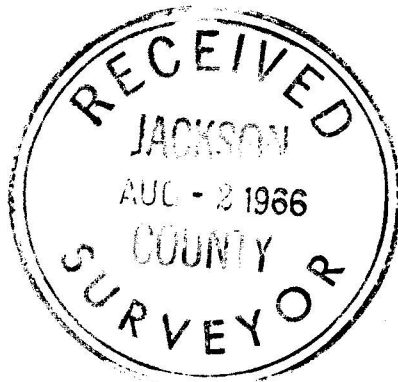

Edward U. McGinty



SURVEY IN NW 1/4 SEC. 3, T39S, R3W, WM.

FOR
W. L. RATILUFF
66-3

BY EDWARD MC GINTY
MEDFORD ORE.
MARCH 1966

SCALE 1" = 200'
● = 5/8" I.PIN FD.
○ = 5/8" I.PIN SET

Survey No. 3148

Survey Narrative to comply with O.R.S. 209-250

Survey for: W. L. Ratiluff
BF Star Rt., Box 24, Eagle Point

Survey by: Edward A. McGinty, L.S.
April, 1966

BASIS OF BEARING: Survey No. 2035.

PRECEDENCE OF SURVEY:

From monuments found, being 5/8 inch iron pins, approx.
flush with the surface, surveyed tracts of land as shown, setting
5/8 in. x 24 in. iron pins approx. flush with the surface.

(Note: a portion of the previous survey is shown on this map.)

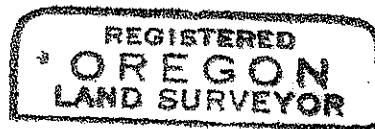
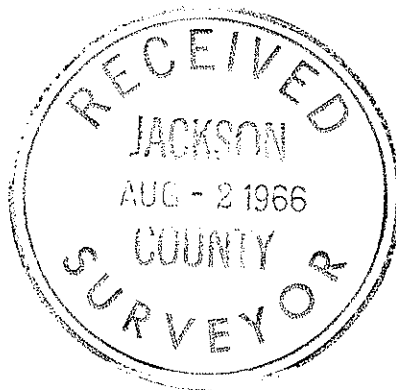

Edward A. McGinty

