

3146

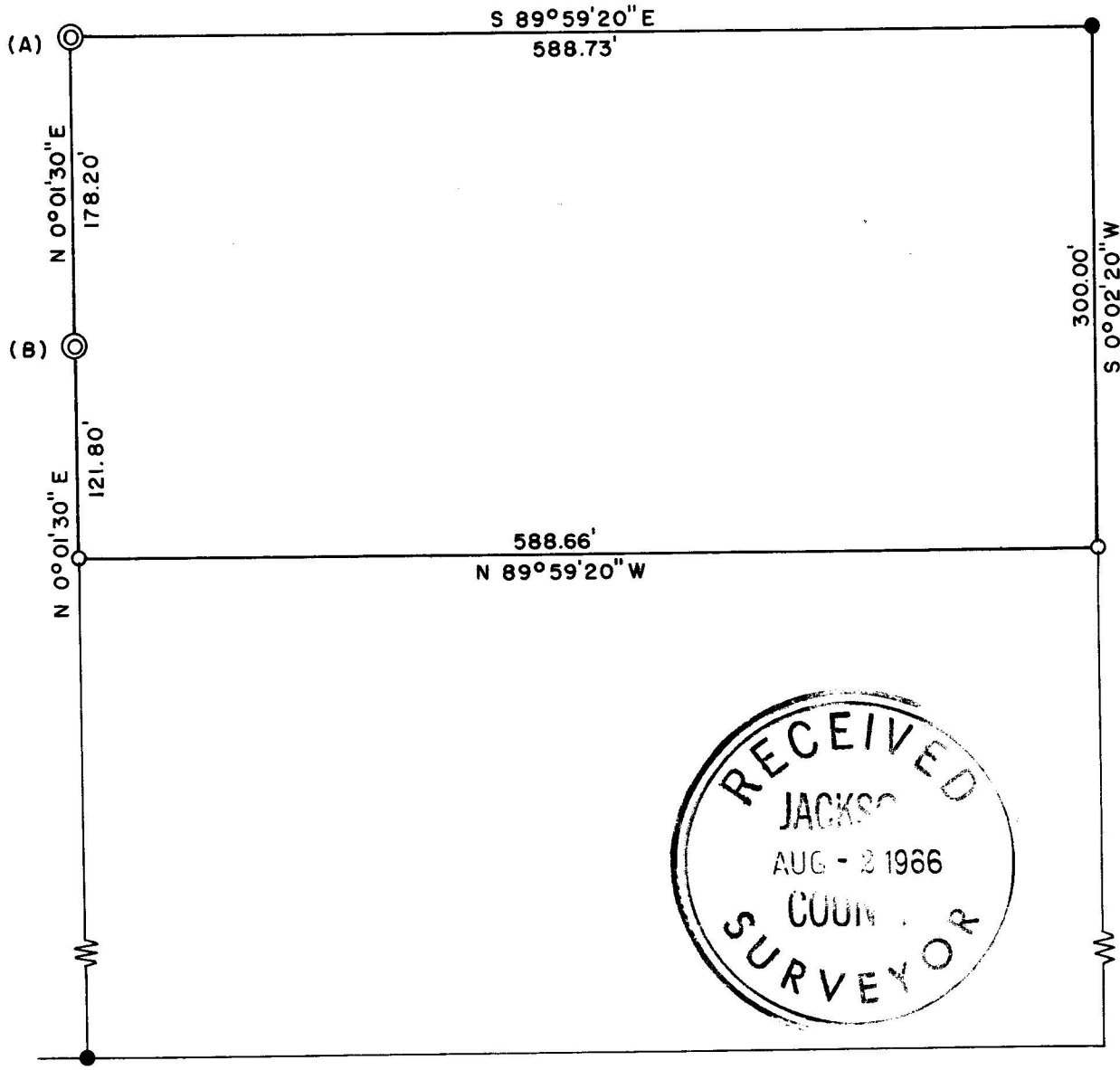

HAMRICK RD.

ROCK RD.

FABLE

SURVEY IN SW 1/4 SEC. 1, T37S, R2W, WM.

FOR
BENNIE KING
66-13

BY EDWARD MC GINTY
MEDFORD ORE.
APRIL 1966

SCALE 1" = 100'
● = 1/2" I. PIPE FD.
○ = 5/8" I. PIN SET

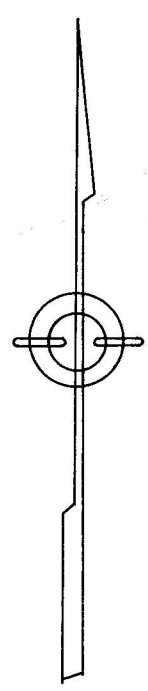

REGISTERED
OREGON
LAND SURVEYOR

Edward A. McGinty
JULY 10, 1963
EDWARD A. MCGINTY
301

3146

3146

Survey No. 3146

Survey Narrative to comply with O.R.S. 209-250.

Survey for: Mr. Bennie King
4279 Table Rock Rd., Medford

Survey by: Edward A. McGinty, L.S.
April, 1966

BASIS OF BEARING: Survey N. 1488

PRECEDENCE OF SURVEY:

Monuments:

A. Found a $1\frac{1}{2}$ in. iron pipe, 6 ins. below surface, shown as the NW. cor. of DLC 57 on survey no. 1488.

B. Found a 3 in. iron pipe with brass cap 6 ins. high at the NE. cor. of DLC No. 56.

Other monuments found being $1/2$ in. iron pipes approx. flush with the surface, being on record survey no. 1488.

Monuments set being $5/8$ x 24 in. iron pins, set approx. flush.

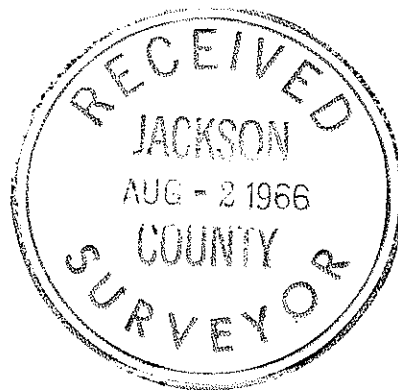

66-13

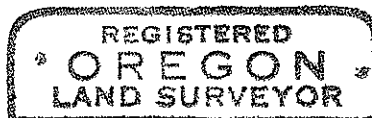

Edward A. McGinty

