

3144

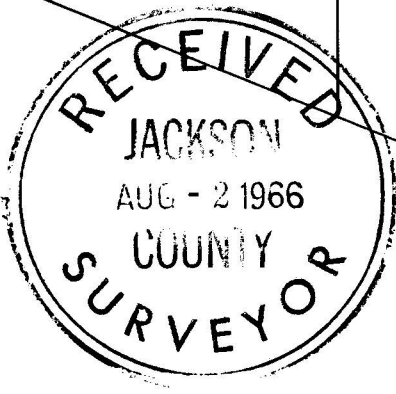
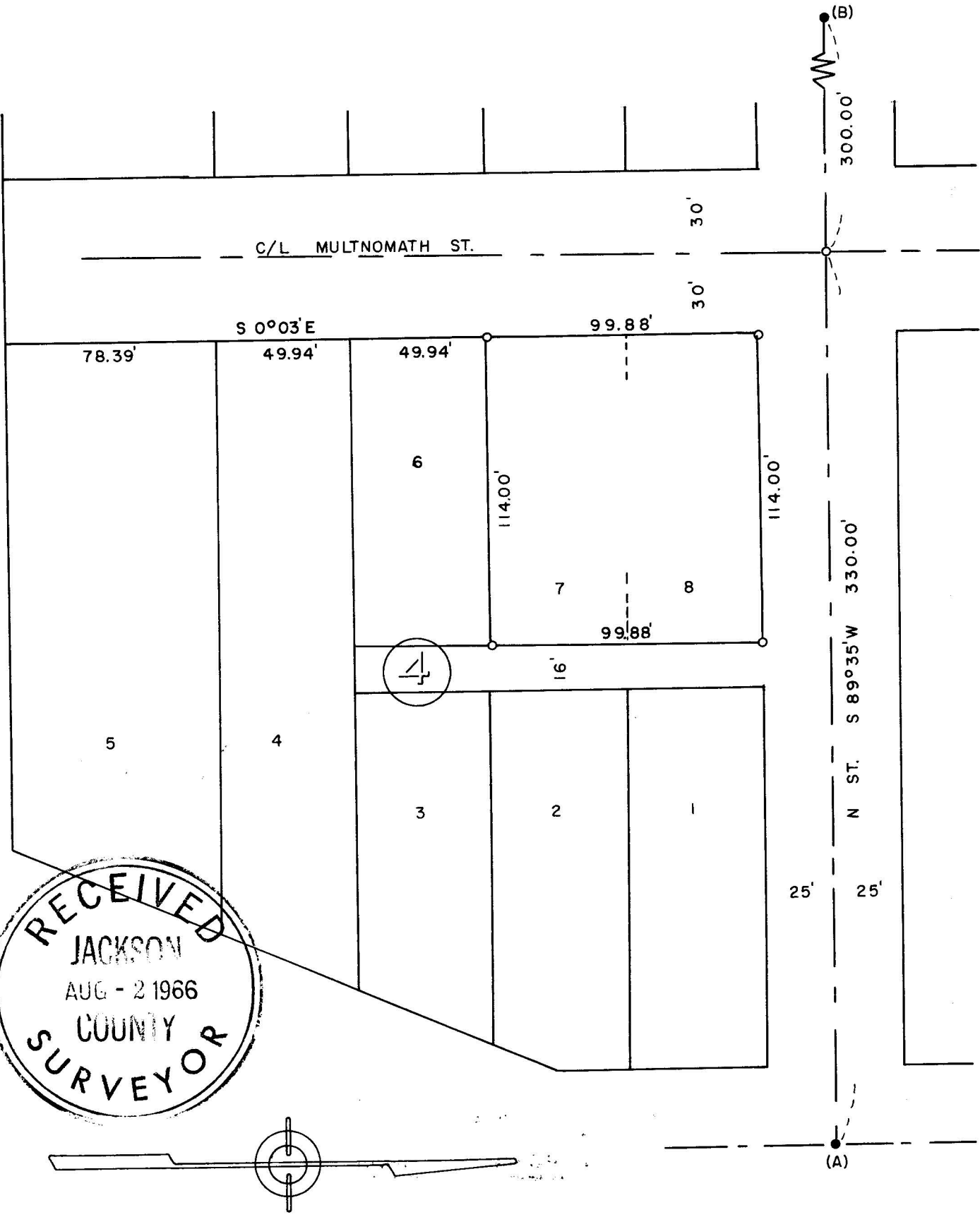

Survey in Lundgrens Add. to City of Jacksonville  
 In SW 1/4 Sec. 32, T37S, R2W, WM.  
 For  
 Jerry Igo  
 66-05

REGISTERED  
 OREGON  
 LAND SURVEYOR

*Edward A. McGinty*

JULY 10, 1966  
 EDWARD A. MCGINTY  
 301

By Edward McGinty  
 Medford, Oregon  
 March 1966

Scale 1" = 50'  
 • = 5/8" I. Pin Fd.  
 ○ = 5/8" J. Pin Set

3144

Survey No. 3144

Survey Narrative to comply with O.R.S. 209-250.

Survey for: Mr. Jerry Igo  
address: 3822 NE. 721 st. St. Portland

Survey by: Edward A. McGinty, L.S.  
March 8, 1966

BASIS OF BEARING: Survey No. 1339.

PRECEDENCE OF SURVEY:

Monuments:

- A. Found a 3/4 in. iron pin
- B. Found a 5/8 in. iron pin.

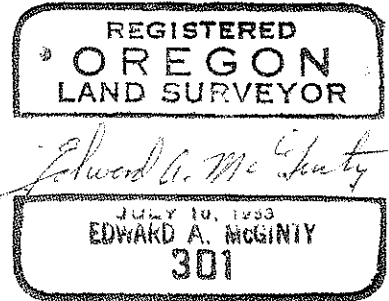

In determining the boundaries, used previous survey of record for Mr. Ned Boucher.

