

SECTION CORNER
1" IRON PIPE

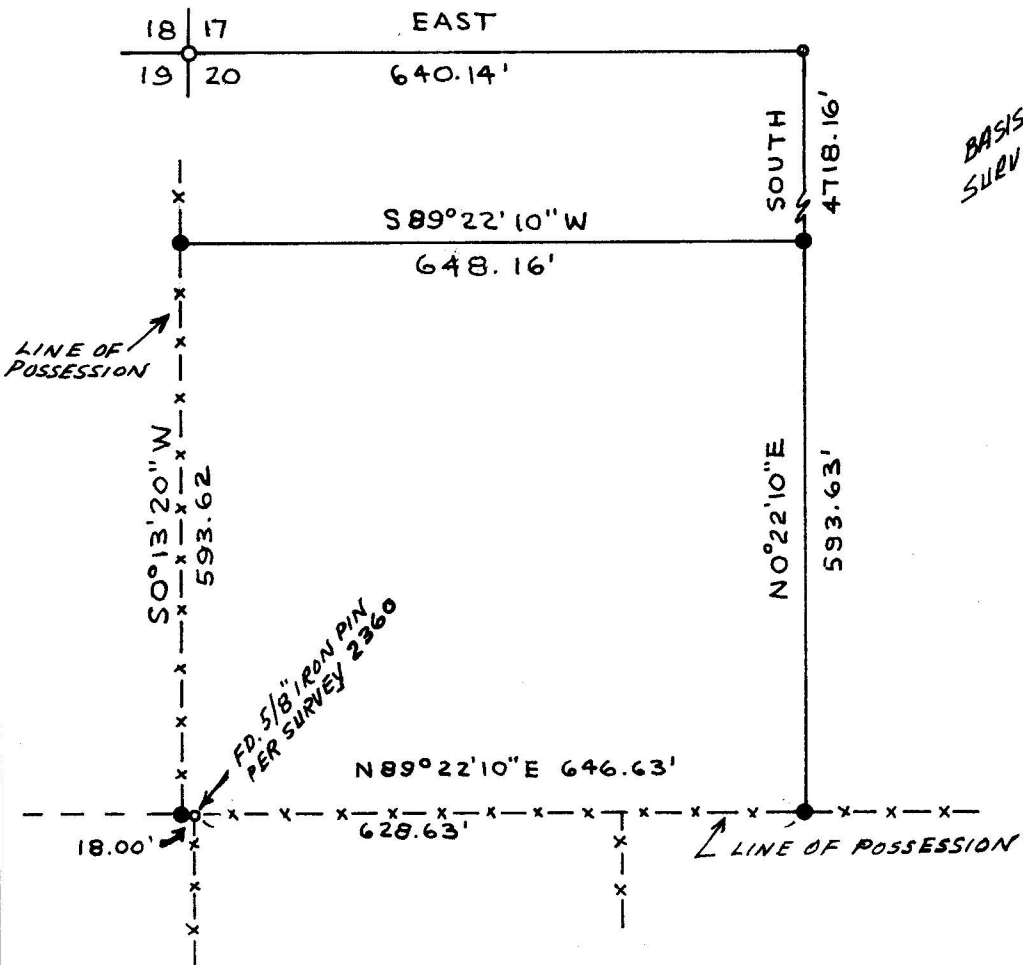

SURVEY IN THE SW 1/4 SW 1/4
SEC. 20, T. 38 S., R. 1 E., W.M.

FOR
ROBERT SULLIVAN

SCALE 1" = 200 FT.

SURVEY BY:
CHARLES H. HURST
MEDFORD, OREGON

DATE:

APR 18 1966

LEGEND

- SETS 5/8" X 24" IRON PINS
- X- EXISTING FENCE LINE



REGISTERED
OREGON
LAND SURVEYOR

Charles H. Hurst

OCTOBER 30, 1959
CHARLES H. HURST
483

SURVEY NARRATIVE TO COMPLY WITH PARAGRAPH 209.250
OREGON REVISED STATUTES

Survey for: Robert Sullivan
525 Sheridan Street
Ashland, Oregon

Survey by : Charles H. Hurst
765 Sunrise Avenue
Medford, Oregon

Purpose : To separate the tract shown on the attached plat

Bearing : Based on the meridian of recorded survey # 2024

Procedure : Monumented the corners of the tract shown holding
fence line control for the south and west boundary
per express instructions of the client.

Client has been advised that said boundaries are
subject to change upon determination of the true
position of said boundaries following the re-estab-
lishment of the southwest corner of Section 20 by
appropriate methods.

Survey completed:

APR 18 1966

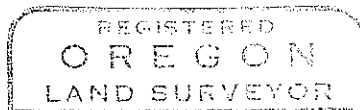
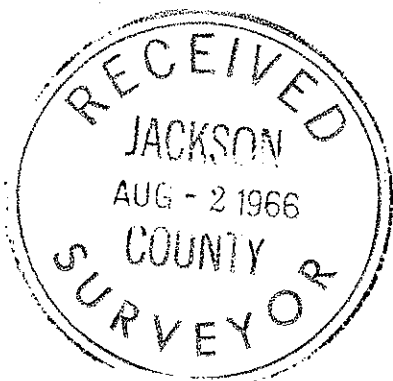

Charles H. Hurst

