

Survey For
MRS. FRANCES STEVENS
 Located in Sec. 15, T38SR2W
 By: Mark E. Boyden
 May - June 1956



SCALE: 1" = 60'

- o Set 3/4" Iron bolt
- ⊙ Re-established Govt. corner
1" galv. iron pipe

REGISTERED
OREGON
 LAND SURVEYOR

Mark E. Boyden
 NOVEMBER 9, 1951
 MARK E. BOYDEN
 281

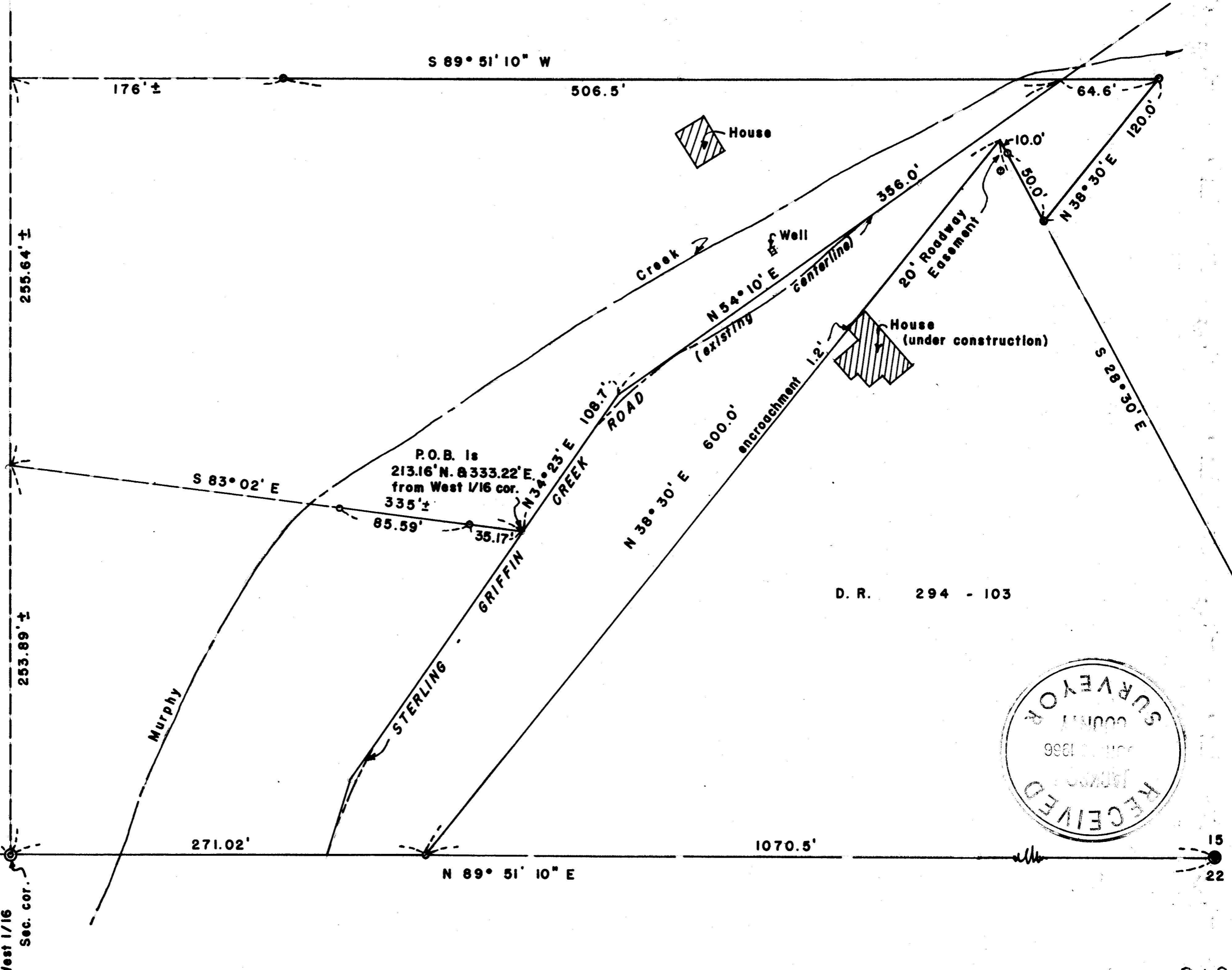

SURVEY NARRATIVE TO COMPLY WITH O.R.S. 209.250
REVISED BY CHAPTER 555, O.L. 1963

FOR: Mrs. Frances Stevens
1208 Saling Avenue
Medford, Oregon

PURPOSE: To monument the North, South and Easterly boundaries of the Stevens ownership described in Volume 405, Page 189 of the Deed Records of Jackson County, Oregon. Also prepare a new legal description of the outside perimeter of the Stevens ownership. Also to monument a proposed division line as shown, for the parcel lying Westerly from the Sterling-Griffin Creek Road and prepare a legal description for the Northerly portion of said parcel.

PROCEDURE:

Ran transit-chain traverse between the Southwest and South quarter corners of Section 15, and at a midpoint and on line between said corners, established the West one-sixteenth corner between Sections 15 and 22, (for additional details and references regarding these corners, see the official re-establishment volume and the records of established corners on file in the office of the County Surveyor.

From the West one-sixteenth section corner common to Sections 15 and 22, ran deed record bearings and distances to establish the Easterly boundaries of the subject tract.

From the most-Easterly property corner so established, ran Westerly parallel with the South boundary of the Southwest quarter of said Section 15 and set a pin on line as shown.

No attempt was made to determine the true West boundary of the Southeast quarter of the Southwest quarter of said Section 15.

Meridian was established by a mean of four solar observations taken May 21, 1956, with a total calculated bearing split of $0^{\circ} 01' 50''$ between the observations.

This survey was not recorded in the office of the County Surveyor in 1956 at the specific request of Mrs. Stevens. Mrs. Stevens has now requested that this survey be properly filed

June 30, 1966

