

FOUND SEC. COR.
1-1/2" IRON PIPE

3128

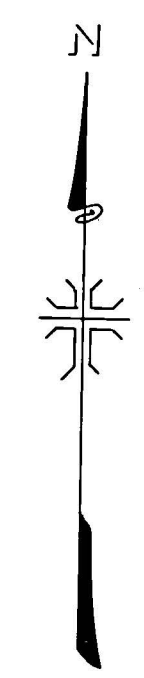
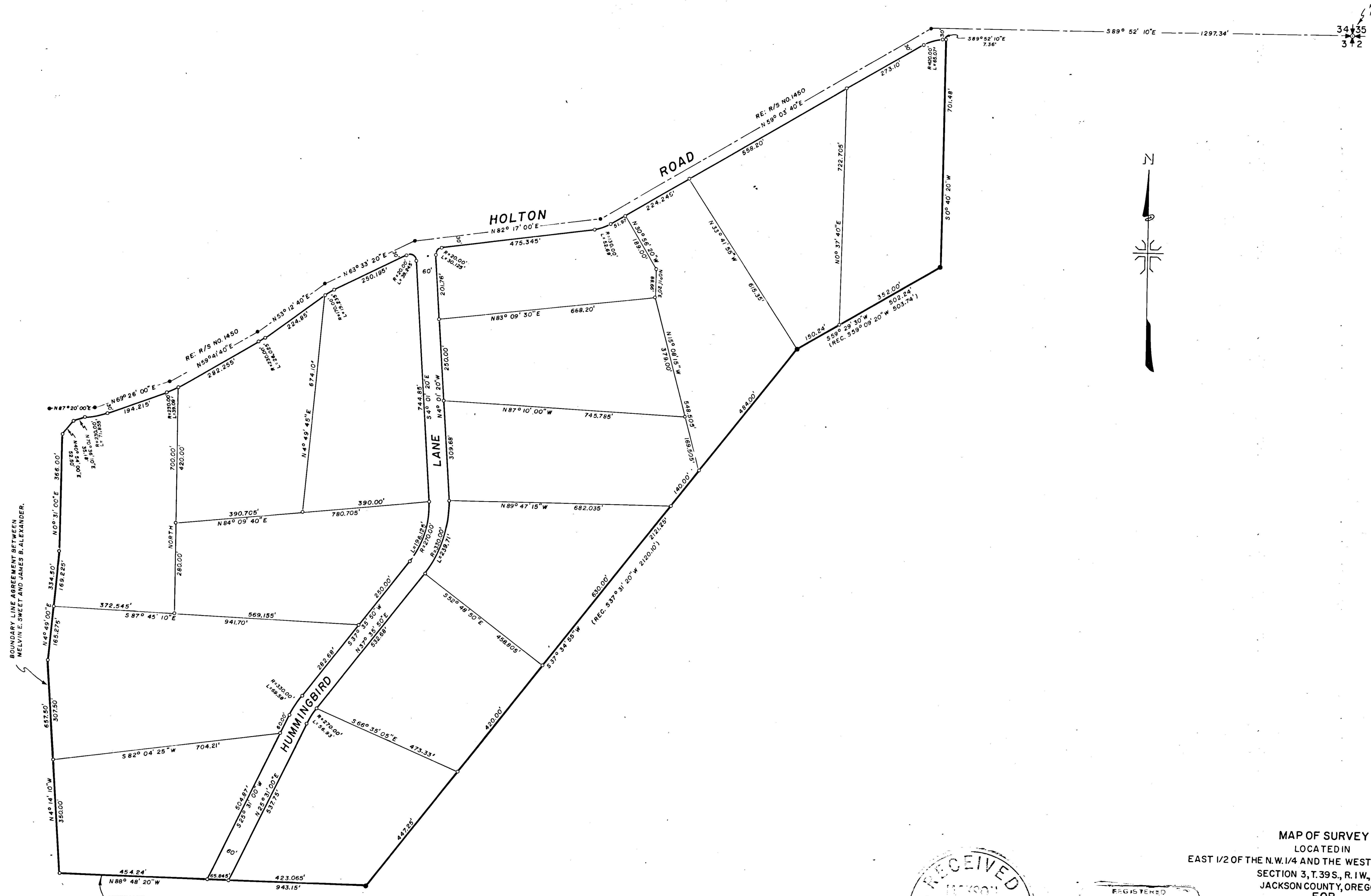

BOUNDARY LINE AGREEMENT BETWEEN
MELVIN E. SWEET AND JAMES B. ALEXANDER.

BOUNDARY LINE AGREEMENT BETWEEN
MELVIN E. SWEET AND GEORGE B. WILLIAMS.

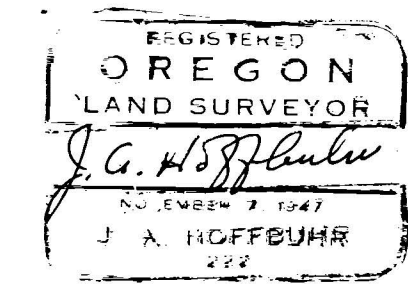
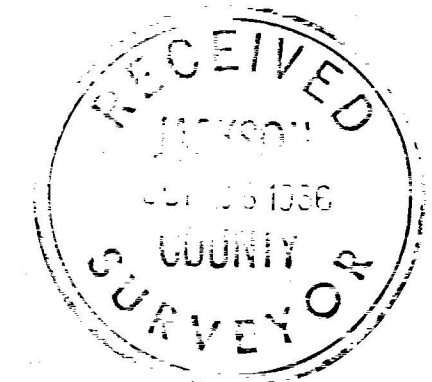

MAP OF SURVEY
LOCATED IN
EAST 1/2 OF THE N.W. 1/4 AND THE WEST 1/2 OF THE N.E. 1/4
SECTION 3, T.39S., R.1W., W.M.
JACKSON COUNTY, OREGON
FOR
MELVIN E. SWEET
J. A. HOFFBUHR, REG. L.S., MEDFORD, OREGON
SCALE: 1"=200' APRIL 22, 1966
BASIS OF BEARING- R/S NO. 1450
o = SET 5/8" X 24" STEEL REINF PIN
• = FOUND 1/2" IRON PIN

3128

Survey Narrative To Comply With Paragraph 209.250
Oregon Revised Statutes

SURVEY FOR: Melvin E. Sweet
Holton Road
Talent, Oregon

LOCATION: Tract situated in the East One Half (1/2) of the Northwest One Quarter (1/4) and the West One Half (1/2) of the Northeast One Quarter (1/4), Section 3, Township 39 South, Range 1 West, Willamette Meridian, Jackson County, Oregon.

PURPOSE: To partition into fifteen (15) parcels the tract of land shown on the attached map.

PROCEDURE: The control used for this survey was the Northeast corner of Section 3, above Township and Range (a 1-1/2 inch iron pipe), the North line of the tract was controlled by monuments found and shown on the attached map as established by Recorded Survey No. 1450, the South and West lines were determined by boundary line agreements and monumented as shown, the Easterly line was determined by monuments found, these monuments were set by a recent unrecorded survey and do not correspond with the record as their position on the map indicates. The alignment of Hummingbird Lane was approved by the Jackson County Planning Commission on April 13, 1966. Basis of bearings--Recorded Survey No. 1450.

May 20, 1966

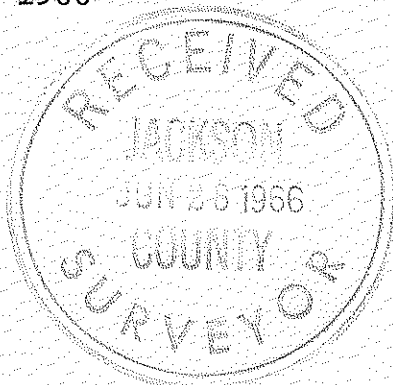

J.A. Hoffbuhr
Registered Land Surveyor

