

1/4 SEC. COR.

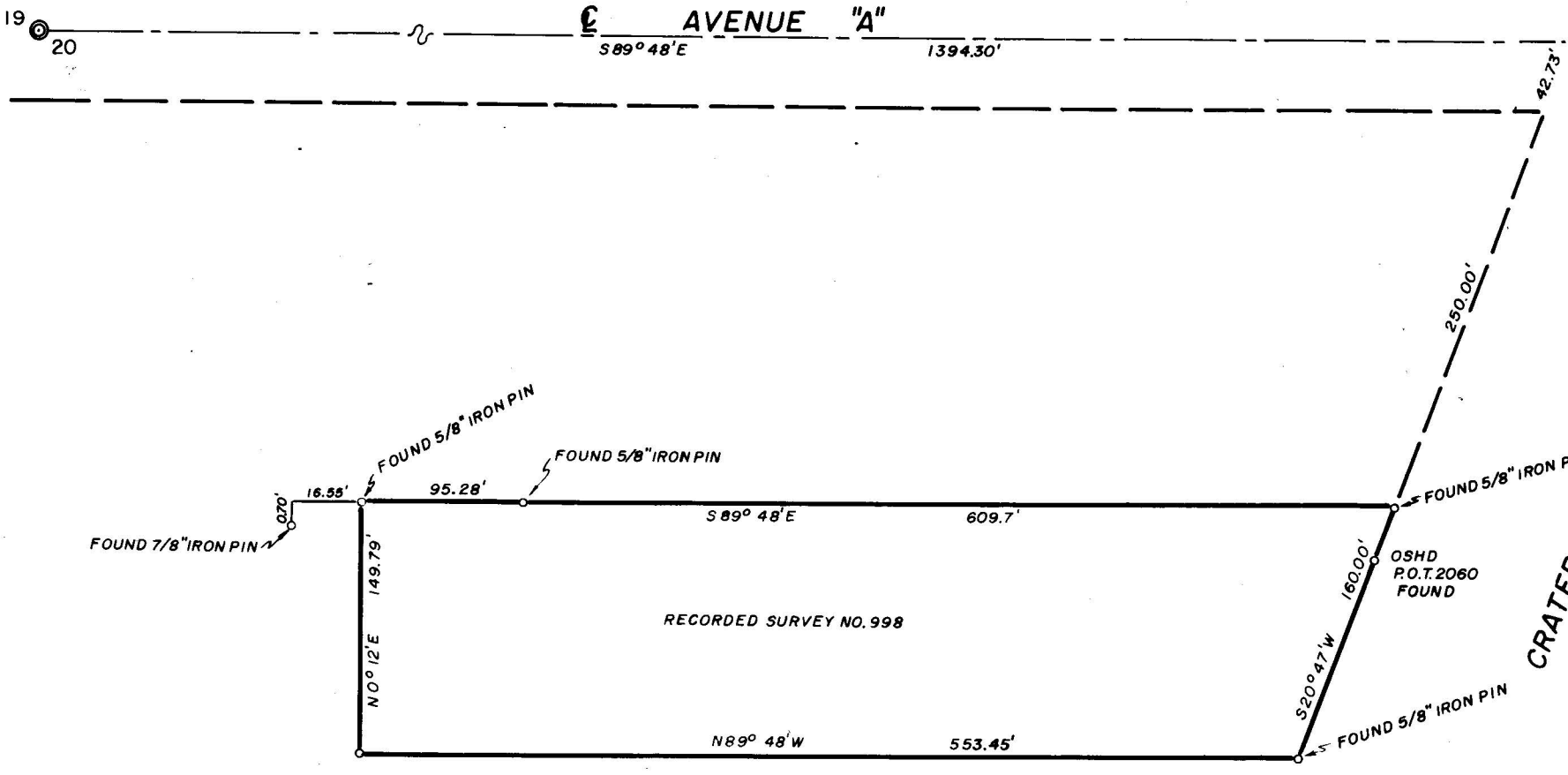

RECEIVED  
 JACKSON COUNTY  
 SURVEYOR  
 NOV 26 1966

REGISTERED  
 OREGON  
 LAND SURVEYOR  
*J. A. Hoffbuhr*  
 NOVEMBER 2 1946  
 J. A. HOFFBUHR  
 222

MAP OF SURVEY  
 LOCATED IN  
 S.W. 1/4 SEC. 20, T.36S., R.1W., W.M.  
 JACKSON COUNTY OREGON  
 FOR  
 R. E. HEYSELL

J. A. HOFFBUHR, REG. L.S., MEDFORD, OREGON  
 SCALE: 1"=100' MAY 26, 1966  
 BASIS OF BEARING— R/S NQ 998  
 o=SET 5/8" X 24" STEEL REINF. PIN

Survey Narrative to Comply With Paragraph 209.250  
Oregon Revised Statutes

SURVEY FOR: Courtesy Chevrolet  
c/o R.E. Heysell  
227 East 9th Street  
Medford, Oregon

LOCATION: Tract situated in Section 20, Township 36  
South, Range 1 West, Willamette Meridian,  
Jackson County, Oregon.

PURPOSE: To monument the Southwest corner of the tract  
of land surveyed and shown in Recorded Survey  
No. 998.

PROCEDURE: The control described and the monuments found  
were verified and used to replace the Southwest corner as indicated  
on the attached map. Basis of bearings--Recorded Survey No. 998.

June 9, 1966

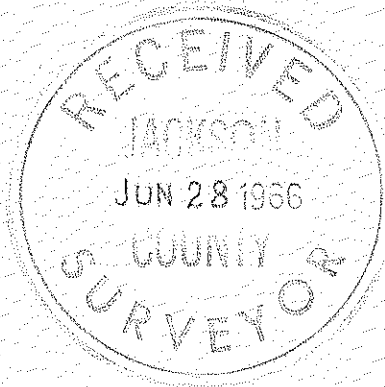

J.A. Hoffbuhr  
Registered Land Surveyor

