

SURVEY FOR WILLARD ALFSON

S.W. 1/4 SEC. 9 T. 39 S., R. 1 E. W.M.

Lots 13 & 14 Block 50

Summit Addition

Ashland, Oregon

April 30, 1966

Verlyn Thomas, Professional Land Surveyor

Talent, Oregon

3122

- 5/8 x 24" I. Pin set flush
- Monument found



SCALE 1" = 100'

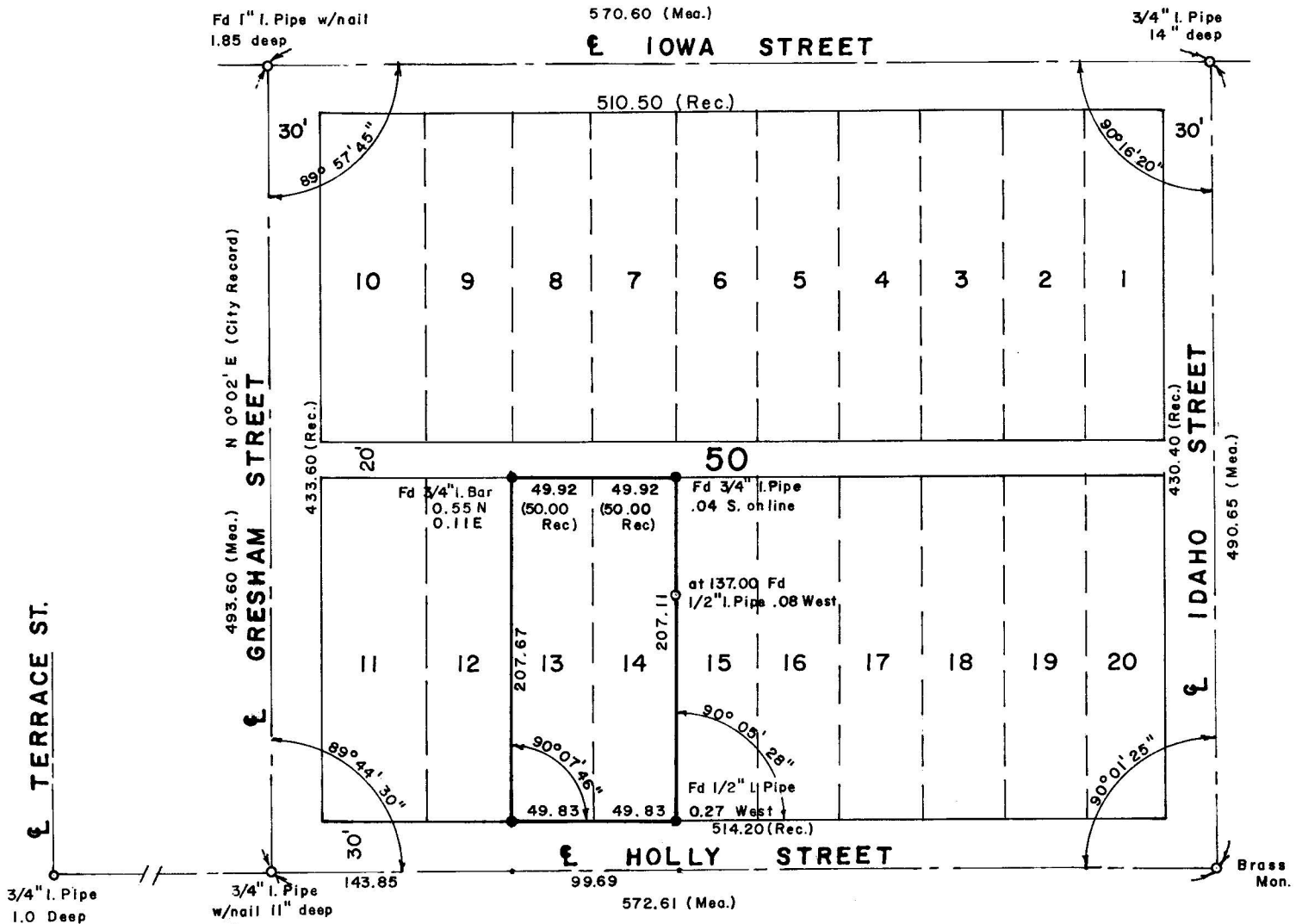
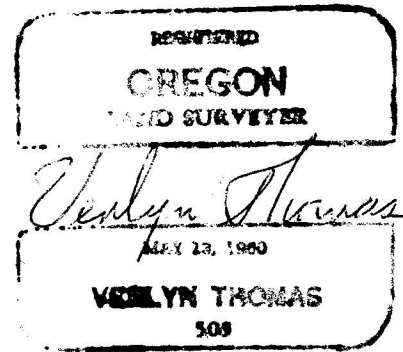
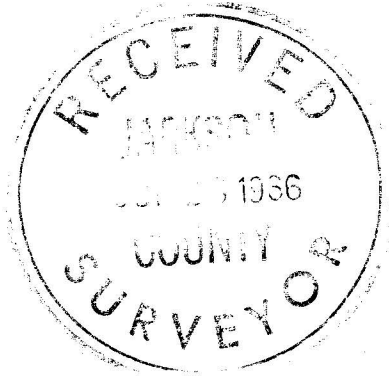

3122

SURVEY NARRATIVE TO COMPLY WITH O.R.S. 209.250
 REVISED BY CHAPTER 555, O.L. 1963

FOR: Willard Alfson
 c/o Crater Title Co.
 Medford, Oregon

PURPOSE: To survey and monument Lots 13, and 14, Block 50,
 SUMMIT ADDITION to Ashland, Jackson County, Oregon.

PROCEDURE: Official City street monuments were recovered as indicated
 on the accompanying Plat. Since the latest recovery
 notes were dated around 1936, and the listed reference
 point had generally been destroyed, recovery of some
 of these points required some surveying in itself.
 Original reference notes may be found in the City of
 Ashland field book No. 1, as follows:

| <u>MONUMENT</u> | <u>BOOK</u> | <u>PAGE</u> |
|-----------------|-------------|-------------|
| Idaho & Holly | 1 | 59 |
| Holly & Terrace | 1 | 58 |
| Iowa & Gresham | 1 | 63 |
| Holly & Gresham | 1 | 58 |

All monuments recovered were re-referenced, and notes
 furnished to the City of Ashland.

