

Survey For:
WHITE CITY CORPORATION
 Located in the NE 1/4 SEC. 19
 T.36S., R.1W., W.M.
 By: Mark E. Boyden
 May 17, 1966

-3121

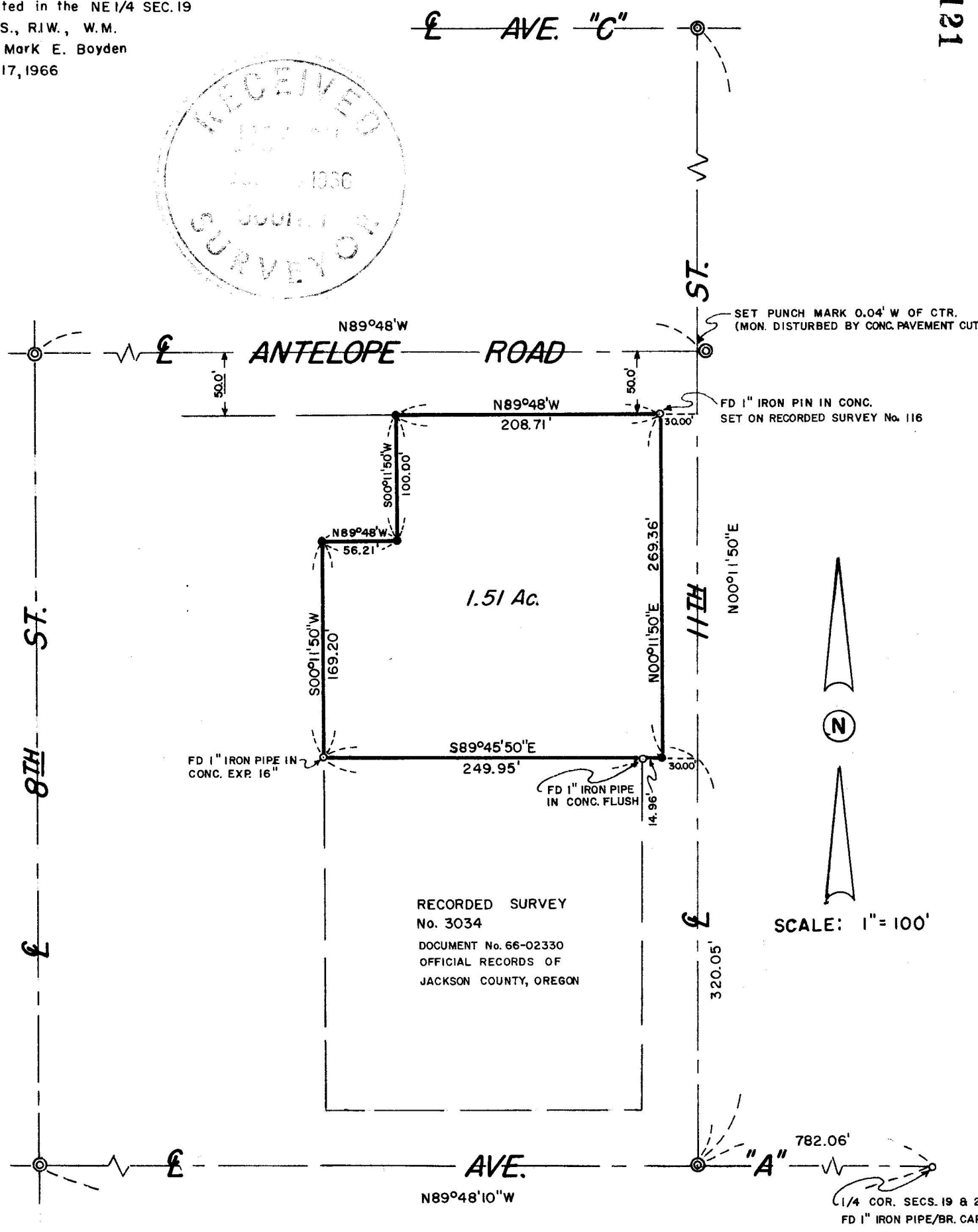

- Set 5/8" X 24" Iron Pin Flush
 - Found Control Monument as Indicated
 - ⊙ Found Conc. Mon./Br. Disk
- Basis of Bearings
 RECORDED SURVEY No. 2626

REGISTERED OREGON LAND SURVEYOR

Mark E. Boyden

NOVEMBER 9 1981
MARK E. BOYDEN
 281

-3121

SURVEY NARRATIVE TO COMPLY WITH O.R.S. 209.250
REVISED BY CHAPTER 555, O.L. 1963

FOR: White City Corporation
P.O. Box 526
White City, Oregon

PURPOSE: To monument and describe a parcel proposed for lease.

PROCEDURE:

Found control monuments shown, setting additional corner monuments as indicated.

May 17, 1966

