

Survey For:
Dan Elliott
Located in the SW 1/4 Sec. 8
T. 37S., R. 1W., W.M.
By: Mark E. Boyden
May 23, 1966

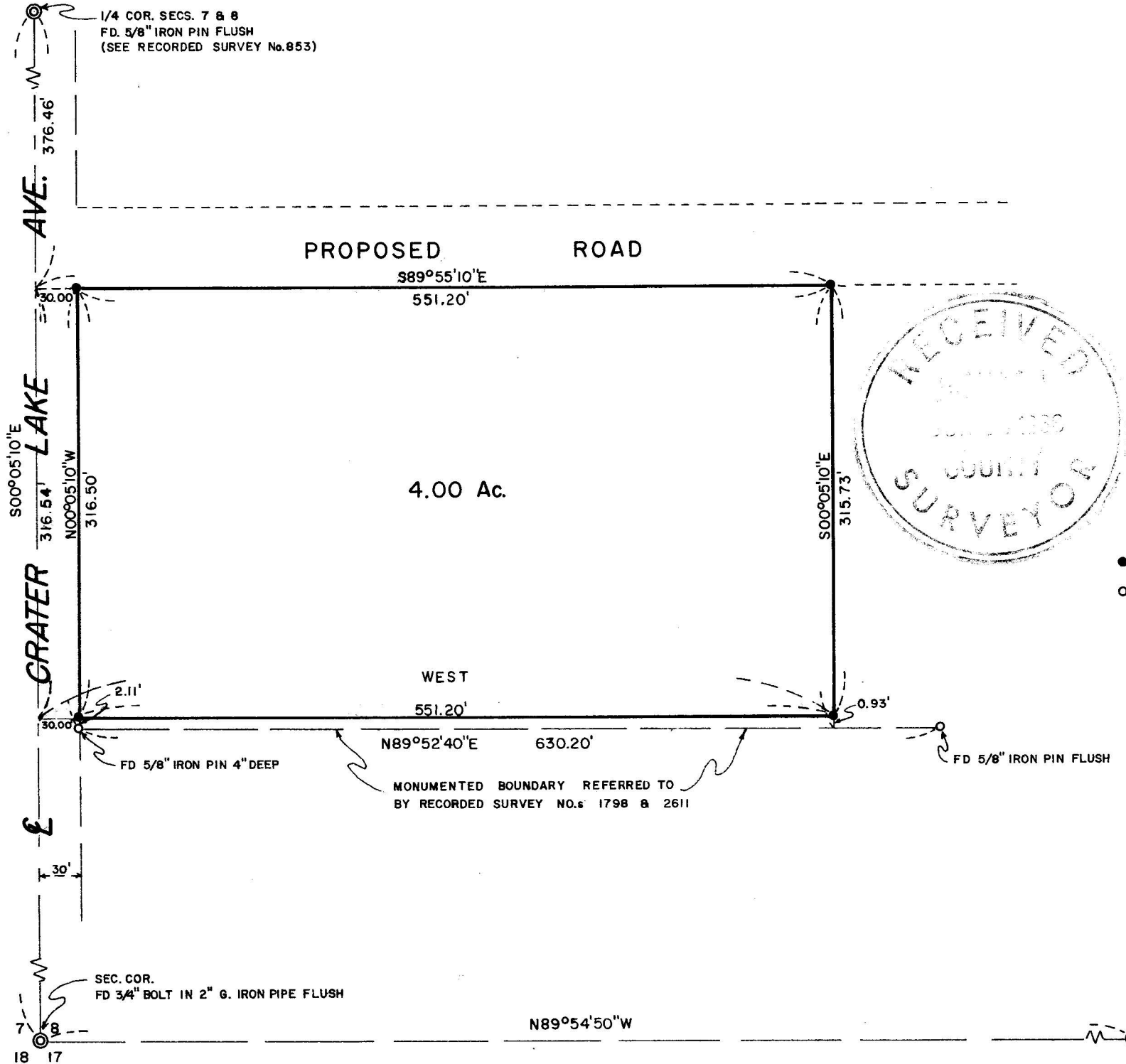

SCALE: 1" = 100'

- Set 5/8" X 24" Iron Pin Flush
 - Found Mon. as Indicated
- Basis of Bearings:
Recorded Survey No 601
Corrected 00°00'50" for
Convergency.

REGISTERED
OREGON
LAND SURVEYOR

Mark E. Boyden
NOVEMBER 9, 1981
MARK E. BOYDEN
281

SURVEY NARRATIVE TO COMPLY WITH O.R.S. 209.250
REVISED BY CHAPTER 555, O.L. 1963

FOR: Dan Elliott
343 N. Main Street
Ashland, Oregon

PURPOSE: (1) To monument and describe a 4-acre parcel located in the Southwest corner of the Elliott ownership (excepting that portion lying within Crater Lake Avenue) as described in Jackson County Title Co. Policy No. 90062, Dated October 18, 1965.
(2) To describe the strip of land lying between the South boundary of the Elliott ownership and the boundary found to be monumented as referred to by Recorded Survey No. 1798.

PROCEDURE:

From control monuments found, set the tract corners as indicated.

After discussing this matter with the title company, in that no boundary line agreement has been recorded to substantiate the monuments referred to by Recorded Survey No. 1798, this monumented boundary was not considered to be the true South boundary of the Elliott ownership. However, it appears that this previously monumented boundary was intended to be the accepted boundary of the adjacent owners, and therefore it is probable that Elliott can obtain a deed from the record owner of the strip to correct this discrepancy.

May 23, 1966

