

Survey For:
 MERRITT W. PALMER
 Located in Lots 1 & 2, Block 26
 Central Point, Oregon
 By: Mark E. Boyden
 May 26, 1966

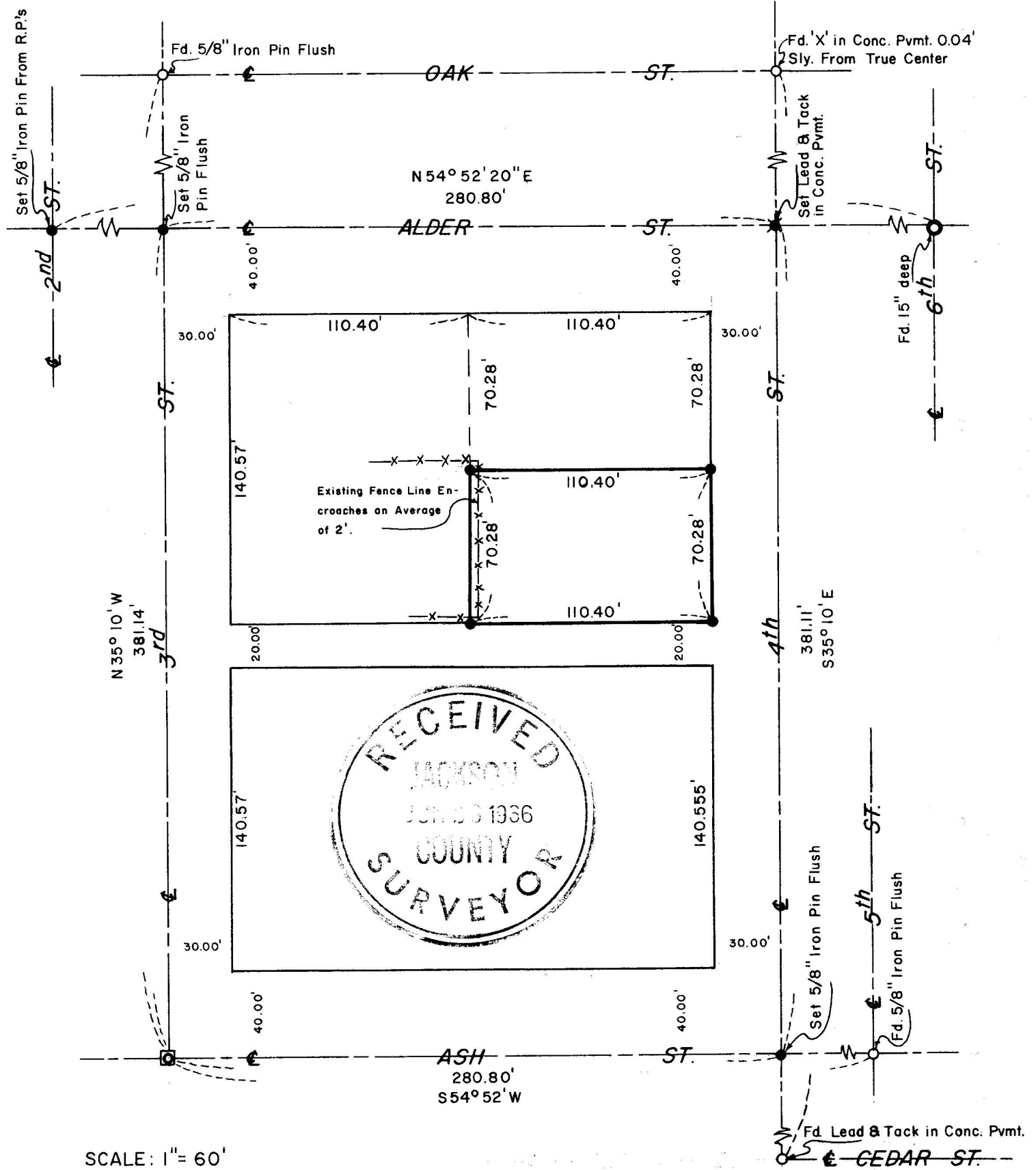

- SCALE: 1" = 60'
- ☐ Found Concrete Mon./Brass Disc. Flush
 - Found Concrete Mon. With Steel
 - Center Point - 1910 Street Center
 - Found Mon. as Indicated
 - Set 5/8" X 24" Iron Pin Flush
- Basis of Bearings: Recorded Survey No. 223

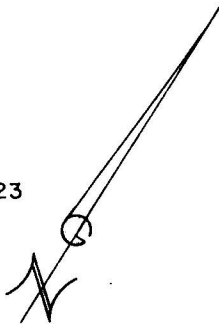

REGISTERED
OREGON
 LAND SURVEYOR

Mark E. Boyden

NOVEMBER 9, 1961
MARK E. BOYDEN
 281

SURVEY NARRATIVE TO COMPLY WITH O.R.S. 209.250
REVISED BY CHAPTER 555, O.L. 1963

FOR: Merritt W. Palmer
1584 Scenic Avenue
Central Point, Oregon

PURPOSE: To monument the outside boundary corners of the
"Southeasterly half of Lots 1 and 2 of Block 26",
Central Point, Oregon as described in Document
No. 66-00739 of the Official Records of Jackson
County, Oregon.

PROCEDURE:

Found street centerline monuments shown to control the
boundaries of Block 26. From said controls, measured around said
block on the street centerlines, monumenting the tract corners by
proportionate measurement.

The street centerline monuments utilized that are not presently
monumented by the 1910 street center concrete monuments, were
recovered or "cut-in" previously by this office on street improve-
ment projects, and either referenced or re-monumented after the
street improvement construction was completed.

May 26, 1966

