

SURVEY RECORDING MAP
Jackson County
Oregon

Portion of NE 1/4 of NW 1/4
Section 15, T39 S, R1E, W.M.

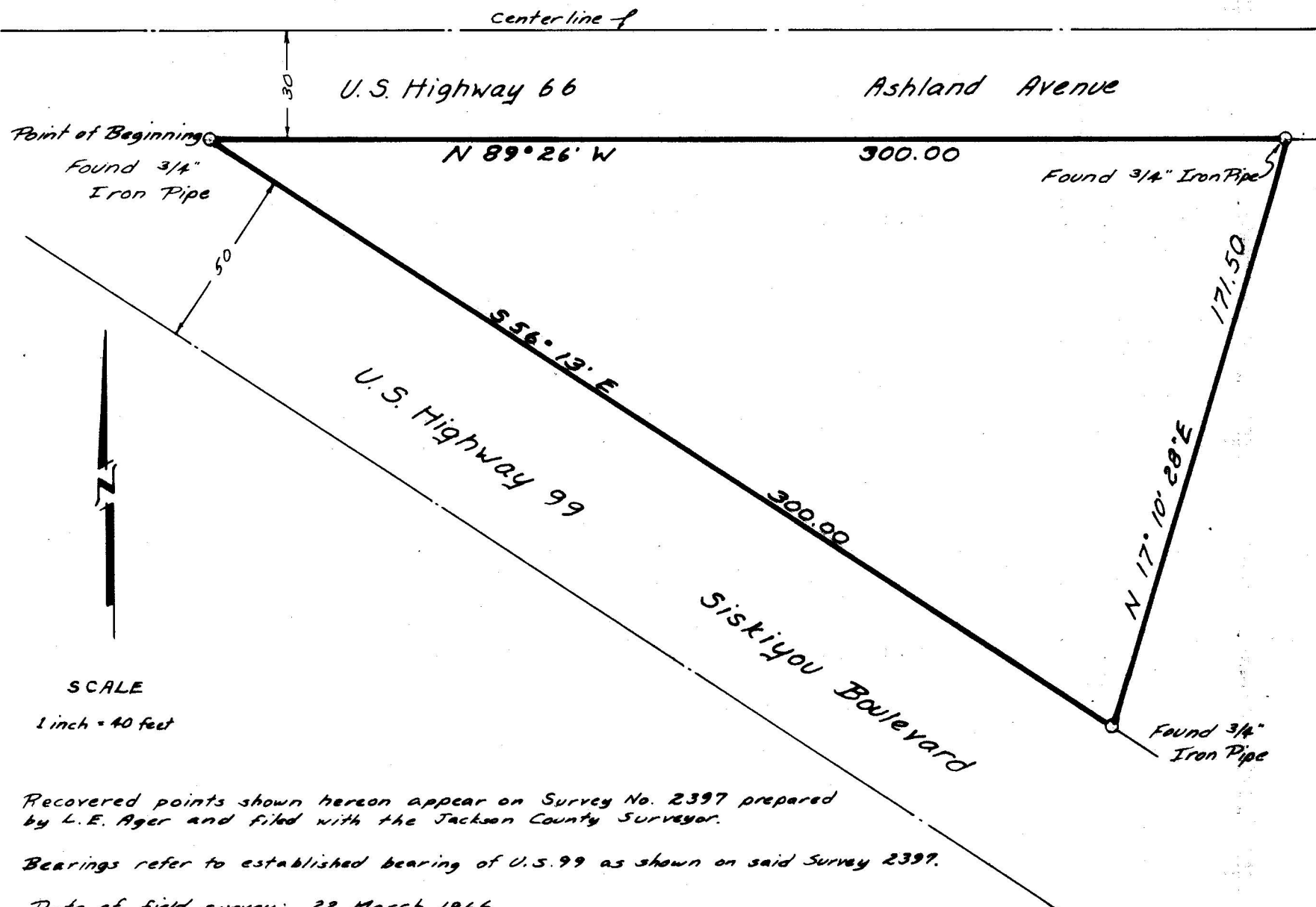
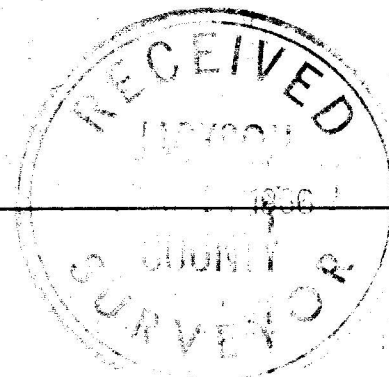

That portion of the northeast quarter of the northwest quarter of section 15, Twp. 39 So., R. 1 E, W.M., described as follows:

Beginning at a point where the northeasterly line of Siskiyou Boulevard intersects the south line of Ashland Street extended, in the City of Ashland, County of Jackson, State of Oregon; thence S 56° 13' E along the northeasterly line of said Boulevard 300 feet; thence N 17° 10' 28" E 171.50 feet to the south line of said Ashland Street; thence N 89° 26' W along said south line 300.00 feet to the Point of Beginning.

REGISTERED
OREGON
LAND SURVEYOR

Arthur L. Hitchings
JANUARY 8, 1966
ARTHUR L. HITCHINGS
671

Recovered points shown hereon appear on Survey No. 2397 prepared by L.E. Ager and filed with the Jackson County Surveyor.

Bearings refer to established bearing of U.S. 99 as shown on said Survey 2397.

Date of field survey: 22 March 1966

Job No. 1998A