

3108

3108

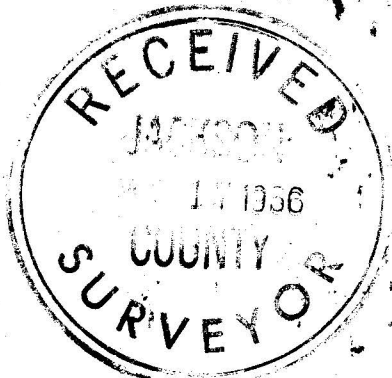
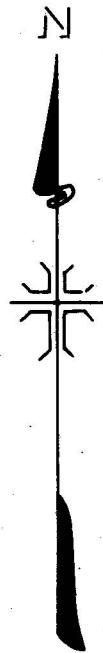
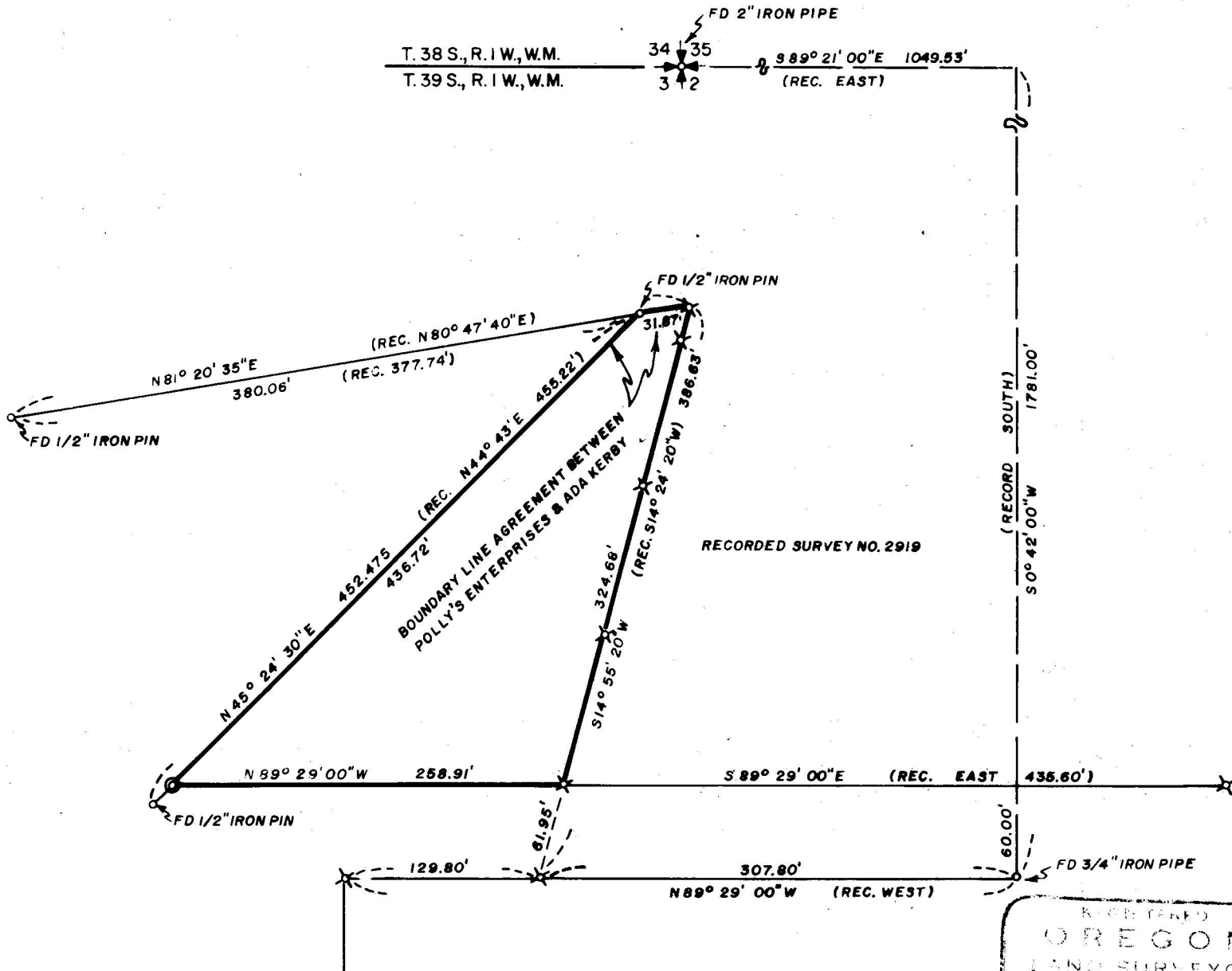

MAP OF SURVEY
LOCATED IN
N.W. 1/4 SEC. 2, T. 39 S., R. 1 W., W.M.
JACKSON COUNTY OREGON
FOR
POLLY'S ENTERPRISES

J. A. HOFFBUHR, REG. L.S., MEDFORD, OREGON
SCALE, 1"=100' JANUARY 3, 1966
BASIS OF BEARING- PER R/S NO. 1360
● = SET 5/8" X 24" STEEL REINF. PIN
X = FOUND 5/8" IRON PIN

REGISTERED
OREGON
LAND SURVEYOR
J. A. Hoffbuhr
NOVEMBER 7 1947
J. A. HOFFBUHR
222

3108

SURVEY NARRATIVE TO COMPLY WITH PARAGRAPH 209-250
 OREGON REVISED STATUTES

SURVEY FOR: Polly's Enterprises
 Yank Gulch Road
 Talent, Oregon

PURPOSE OF SURVEY: To monument and properly describe the parcel
 of land shown on the attached map.

LOCATION: Tract situated in the Northwest One Quarter
 (1/4) Section 2, Township 39 South Range 1
 West, Willamette Meridian.

PROCEDURE: There have been several surveys made in this
 particular area. As stated in the recorded narrative for Survey
 No. 2919, one has not been recorded. The bearings for this Survey
 were based on Recorded Survey No. 1360 and the lines common to
 Recorded Survey No. 2919 were equated 0° 31' to conform to the
 monuments found. Due to the inaccuracies found in the unrecorded
 surveys and also by reason that the parties have occupied the
 land on the basis of the monumented lines, boundary line agree-
 ments were obtained to satisfy the record.

May 6, 1966

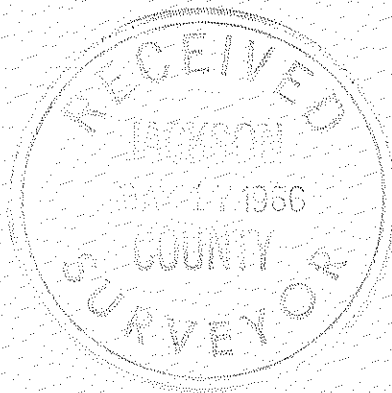

J. A. Hoffbuhr
 J. A. Hoffbuhr
 Registered Land Surveyor

