

**SURVEY FOR: A.A. GRABHER, TALENT, OREGON**  
**LOCATION: PORTION OF BLOCK "R", CITY OF TALENT, OREGON.**

NOTE: PART #1, = PORTION BAPTIST CHURCH TRACT  
#2, = PORTION A.A. GRABHER PROPERTY

- o = 1/2" IRON RODS SET
- = 3/4" IRON PIPES FOUND

BEARING BASIS: RECORD, CITY PLAT

DATE: 3-31-66

SCALE: 1" = 50'

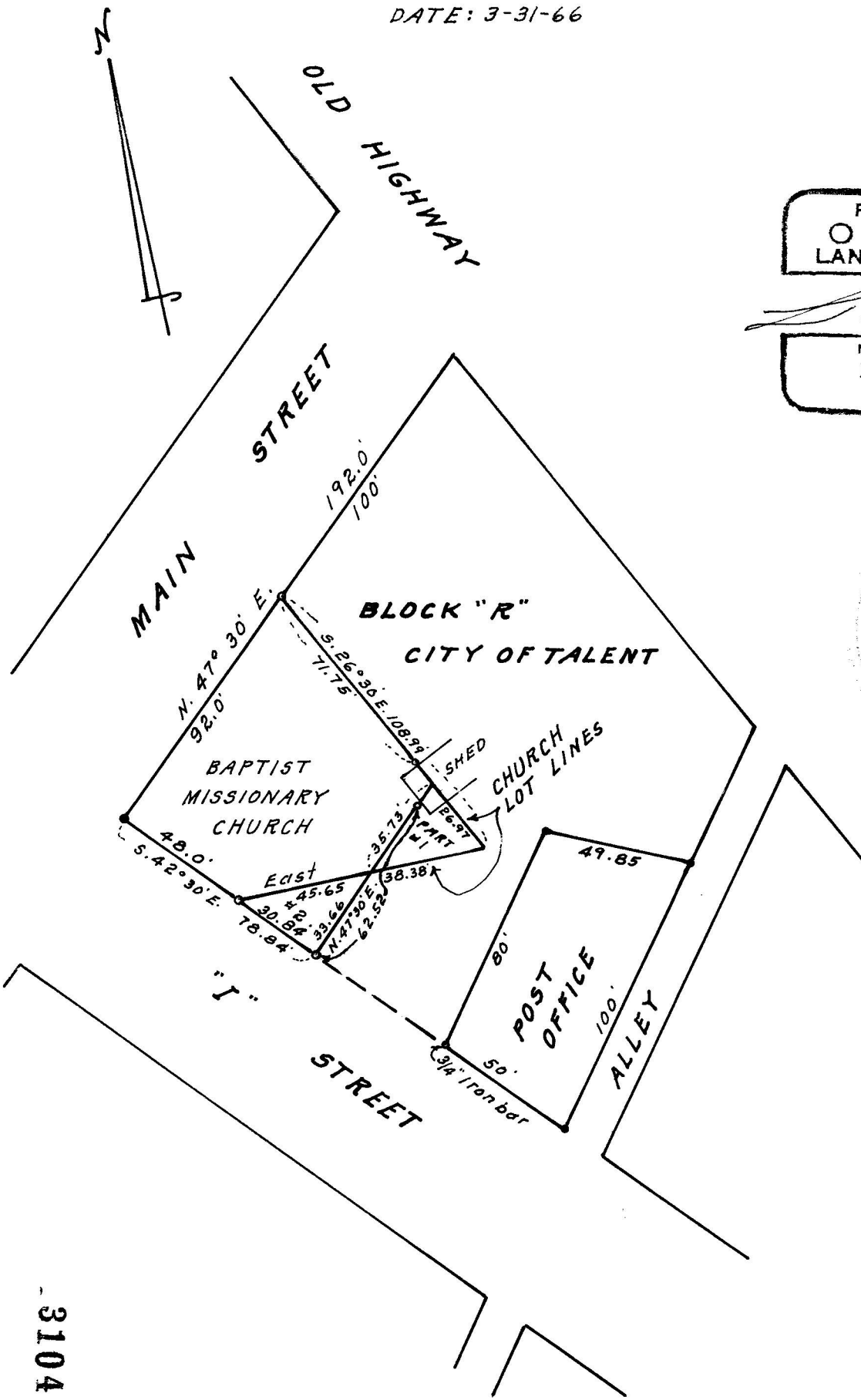

REGISTERED  
OREGON  
LAND SURVEYOR

*L. E. Ager*

MARCH 10, 1944  
L. E. AGER  
21

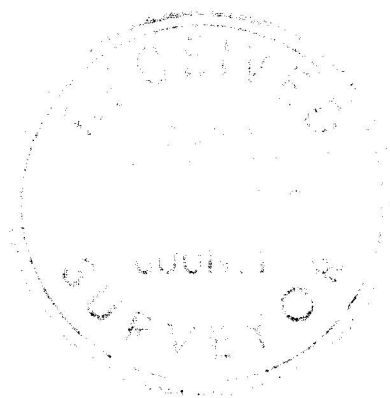

SURVEY NARRATIVE TO COMPLY WITH O.R.S. 209.250

SURVEY FOR: A. A. Grabher, Talent, Oregon

LOCATION: City of Talent, Oregon

PURPOSE: To monument the boundaries of and describe two parcels of land.

PROCEDURE: From monuments found on the Northwesterly and Southwesterly lines of Block "R" for boundary control and descriptions furnished for property line boundaries, I surveyed and monumented the parcels shown.  
I used the City plat record for bearing control.

