

SURVEY IN SW 1/4 SEC. 31, T36S, R1W, WM.

FOR
CLAUD HOOVER

62-17

BY EDWARD MC GINTY
MEDFORD ORE.
MARCH 1966

SCALE 1" = 100'
○ = 5/8" I.PIN FD.
● = 5/8" I.PIN SET



REGISTERED
OREGON
LAND SURVEYOR

Edward A. McGinty

JULY 10, 1953
EDWARD A. MCGINTY
301

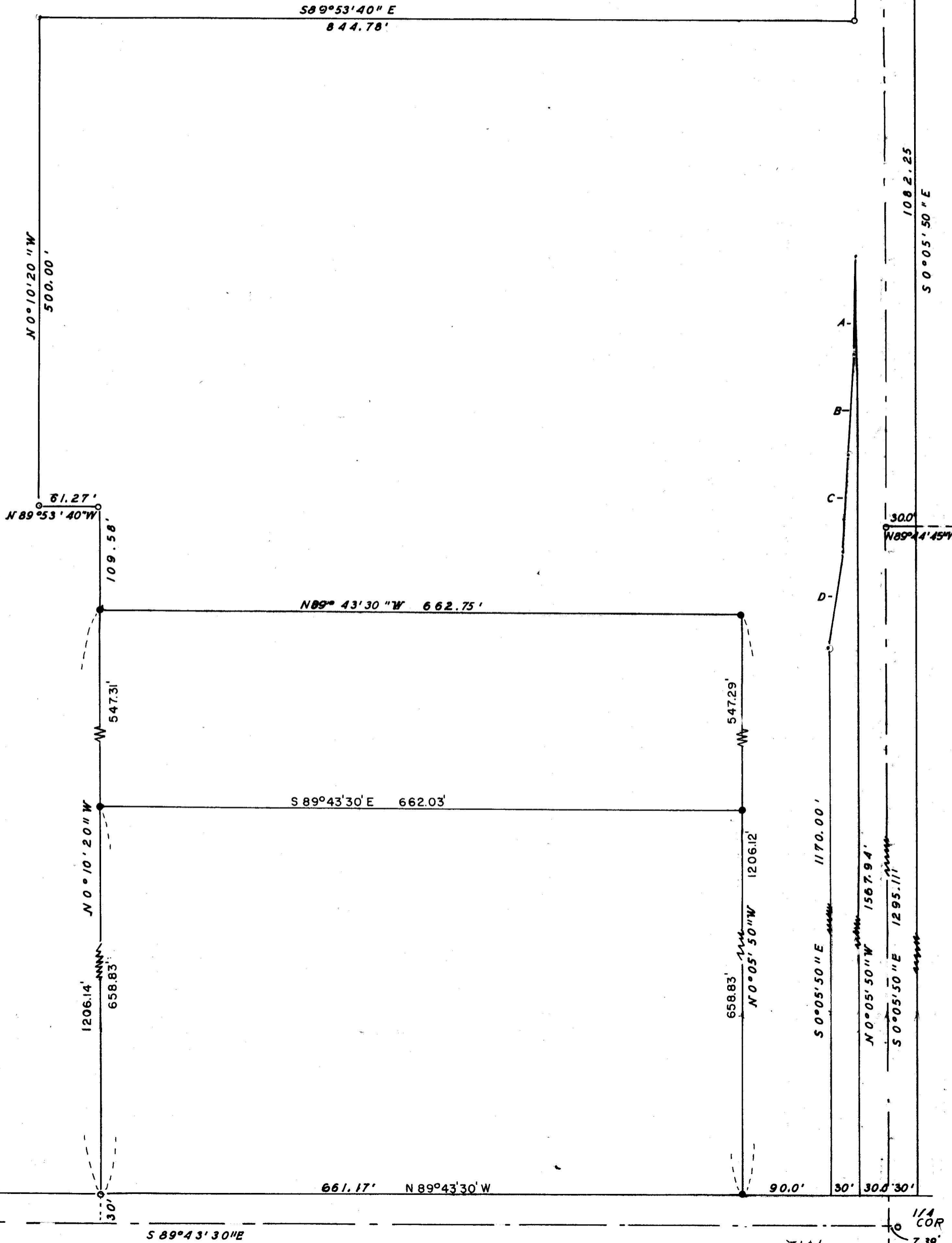
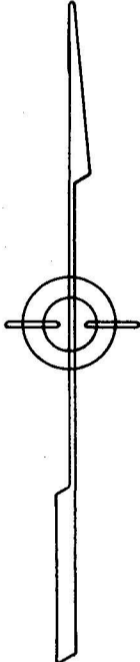

- A = S 0° 28' 40" W 100.00'
- B = S 4° 42' 40" W 100.00'
- C = S 9° 50' 00" W 100.00'
- D = S 1° 50' 00" W 100.00'

3101

SW. COR. SEC. 21

1874.75'

S 89° 43' 30" E

3101

1/4 COR 7.39'

Survey No. 3101

Survey Narrative to comply with O.R.S. 209-250:

Survey for: Mr. Claud Hoover
P.O. Box 373, Medford
Survey by: Edward A. McGinty, L.S.
March, 1966

BASIS OF BEARING: Survey No. 1960.

PRECEDENCE OF SURVEY:

From iron pins found on previous survey (5/8 in. iron pins, approx. flush)
surveyed tract of land as shown, setting 5/8 x 24 in. iron pins approx. flush.

62-17

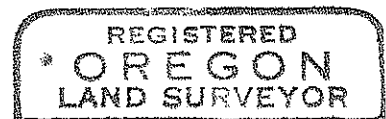

Edward A. McGinty
JULY 10, 1965
EDWARD A. MCGINTY
301