

0010

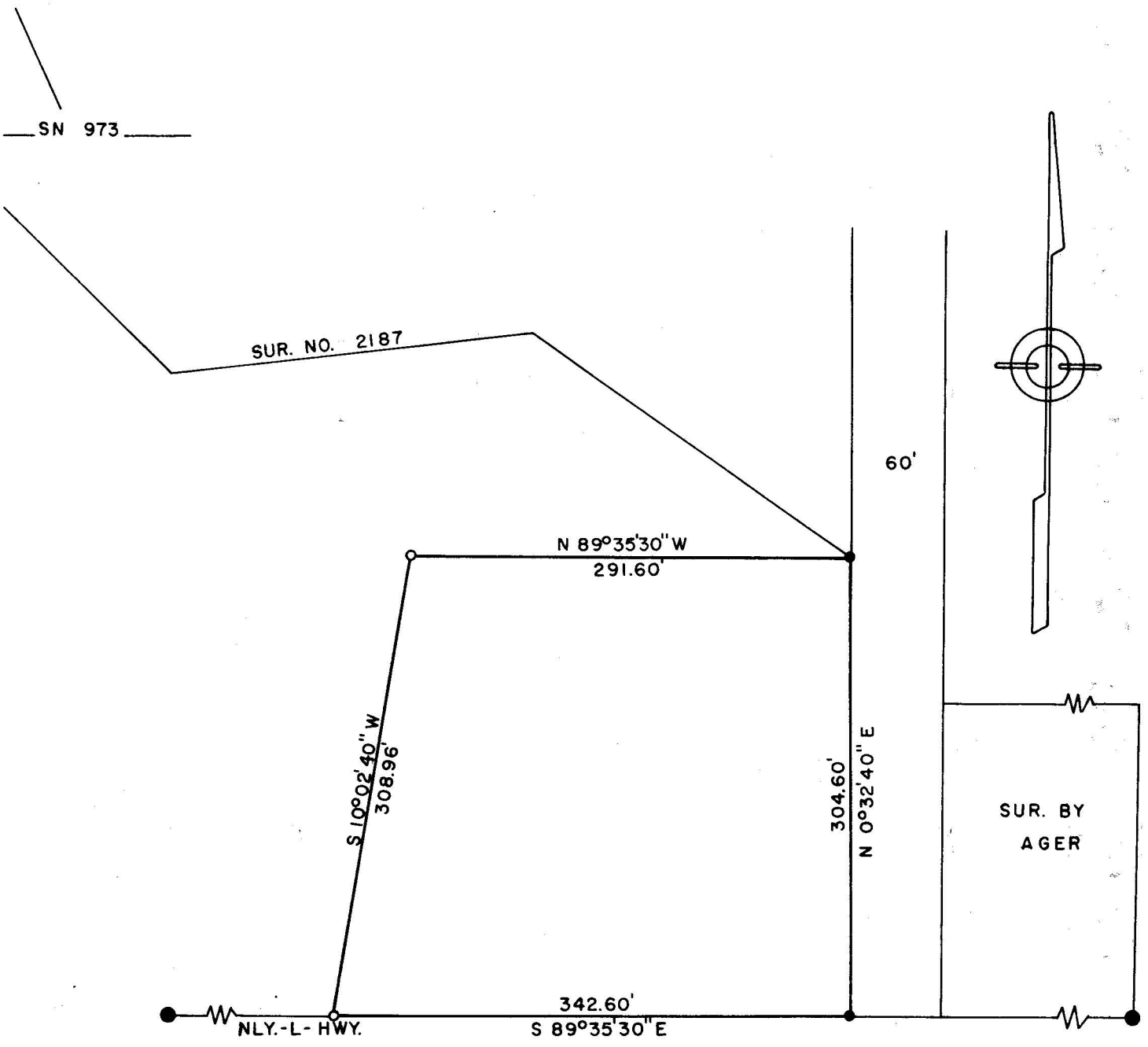

SURVEY IN SE 1/4 SEC.28, T38S, R3W, WM.

FOR  
RUSSELL MEE  
63-7

BY EDWARD MC GINTY  
MEDFORD ORE.  
MARCH 1966

SCALE 1"=100'  
●=3/4" I.PIN FD.  
●=5/8" I.PIN FD.

○=5/8" I.PIN SET

REGISTERED  
OREGON  
LAND SURVEYOR

*Edward A. McGinty*

JULY 10, 1953  
EDWARD A. MCGINTY  
301

03100

Survey Narrative to comply with O.R.S. 209-250:

Survey for: Russell Mee  
- Rt. 1, Box 59-A Jacksonville  
Survey by: Edward A. McGinty, L.S.  
March, 1966

BASIS OF BEARING: Survey No. 2187.

PRECEDENCE OF SURVEY:

MONUMENTS

Found 3/4 in. iron pins along the northerly line of the highway, the easterly pin, approx. flush with the surface, the westerly approx. 8 ins. deep.

Also found 5/8 in. iron pin set (approx. flush) on previous survey No. 2187.

Monuments set being 5/8 x 20 in. iron pins, approx. flush with the surface.

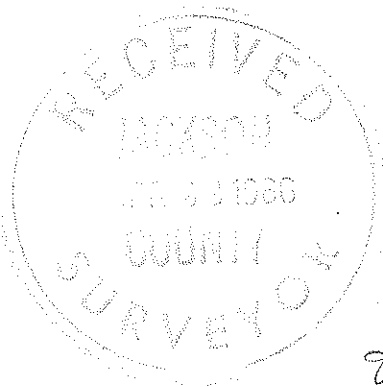

*Edward A. McGinty*

