

SURVEY IN SE 1/4 S. 5 & SW 1/4 S. 4 T. 37 S. R. 1 E, WM  
FOR  
FAYDREX INC.

62-13

BY EDWARD MC GINTY  
MEDFORD OREGON  
MARCH 1966

SCALE 1" = 200'  
5/8" I. P.I.N

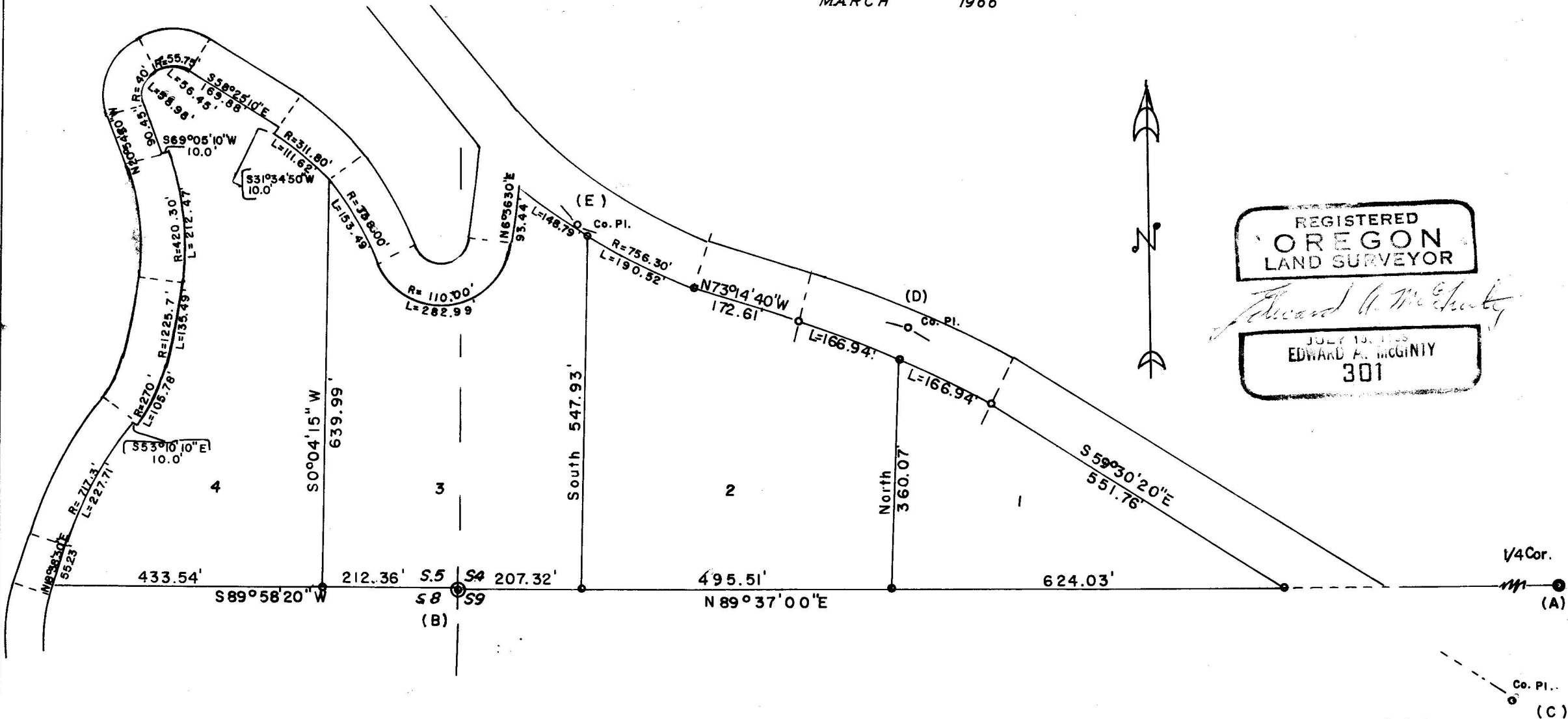

REGISTERED  
OREGON  
LAND SURVEYOR

*Edward A. McGinty*

JULY 19, 1965  
EDWARD A. MCGINTY  
301

3098

Survey No. \_\_\_\_\_

Survey Narrative to comply with O.R.S. 209-250.

Survey for: Faydrex, Inc.

ADDRESS: 1054 So. Riverside Ave., Medford

Survey by: Edward A. McGinty, L.S.

Date March, 1966

BASIS OF BEARING: Previous survey No. 2760.

PRECEDENCE OF SURVEY:

MONUMENTS:

- A. found a 1 in. iron pipe, approx. flush with the surface.
  - a. 1/4 cor. between Sec. 4/9 also bearing trees
- B. Found a 2 in. iron pipe, approx. flush with the surface.
  - a. corners common to Sec. 4, 5, 8 & 9
- C. Found a 3/4 in. iron pin, approx flush with the surface, being a County road P.I.
- D. Found a 3/4 in. iron pin, approx. 10 ins. deep, being a County road P.I.
- E. See Survey No. 2760, found a r/r spike, flush

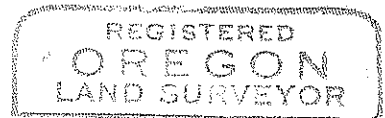
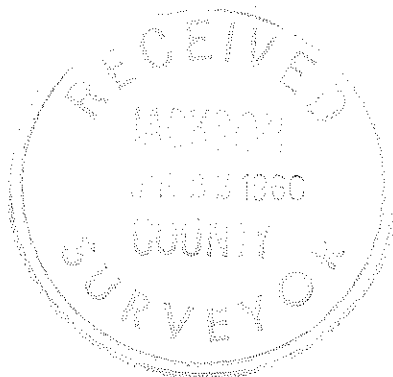

*Edward A. McGinty*  
COUNTY  
201