

3097

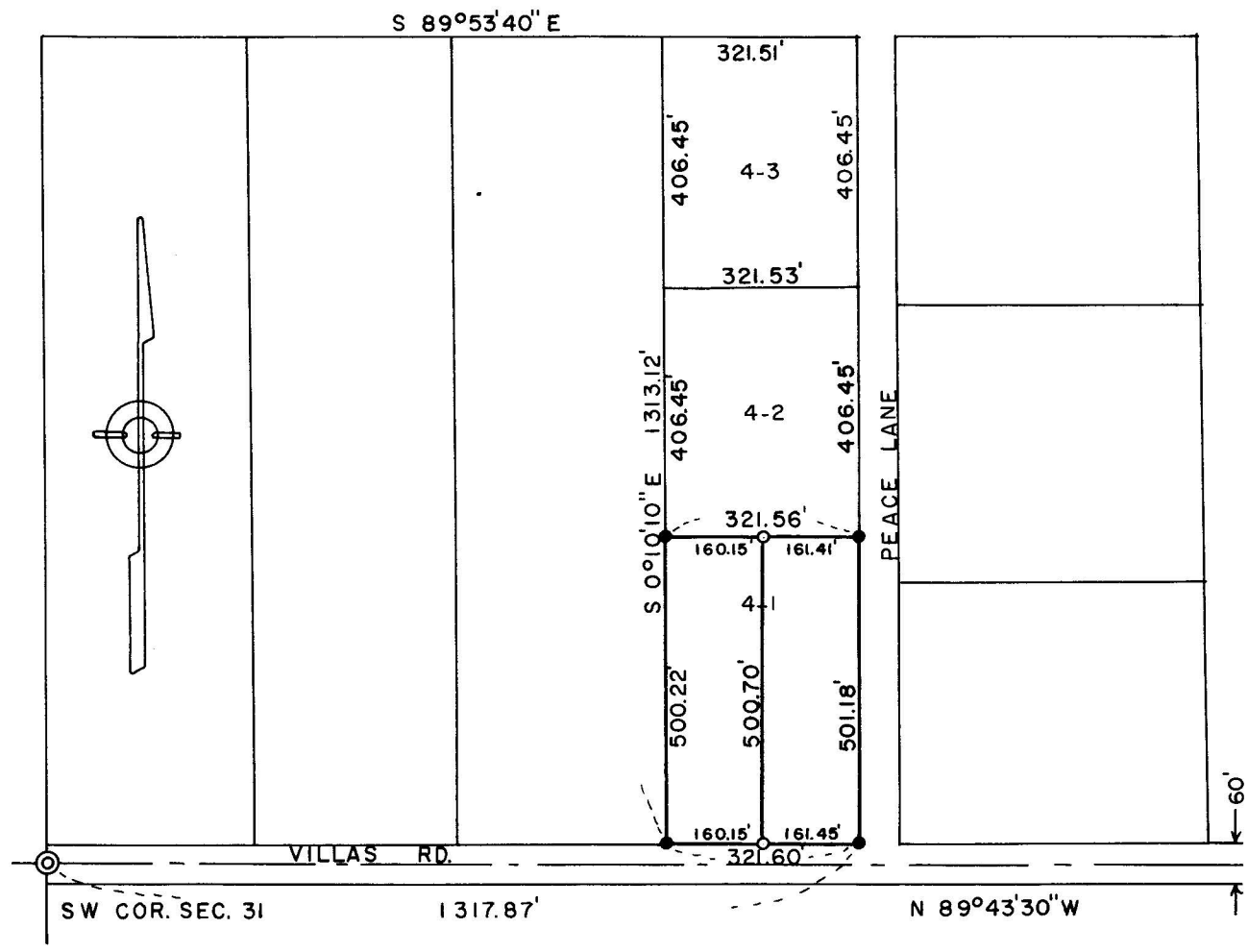

**SURVEY IN SEC. 31, T36S, R1W, WM.  
FOR  
TERRANCE SIMMONS  
66-10**

BY EDWARD MC GINTY  
MEDFORD ORE.  
MARCH 1966

SCALE 1" = 300'  
● = 5/8" I. PIN FD.  
○ = 5/8" I. PIN SET

**REGISTERED  
OREGON  
LAND SURVEYOR**

*Edward A. McGinty*

JULY 10, 1953  
**EDWARD A. MCGINTY  
301**

3097

Survey No. 3097

Survey Narrative to comply with O. R. S. 209-250:

Survey for: Terrance Simmons  
Rt. 2, Box 229 (E. Vilas Rd.,) Medford

Survey by: Edward A. McGinty, L.S.  
March, 1966

BASIS OF BEARING: Survey No. 1960.

PRECEDENCE OF SURVEY:

From monuments shown on previous survey of record (5/8 in. iron pins, approx. flush with the surface) divided tract, setting 5/8 x 24 in. iron pins approx. flush with the surface.

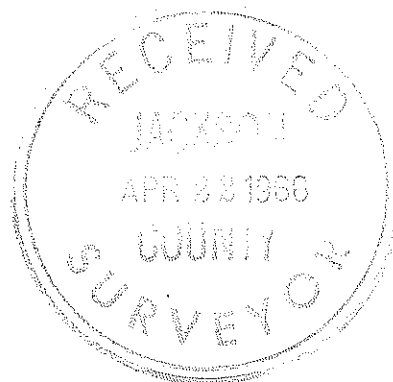

66-10



*Edward A. McGinty*

