

3096

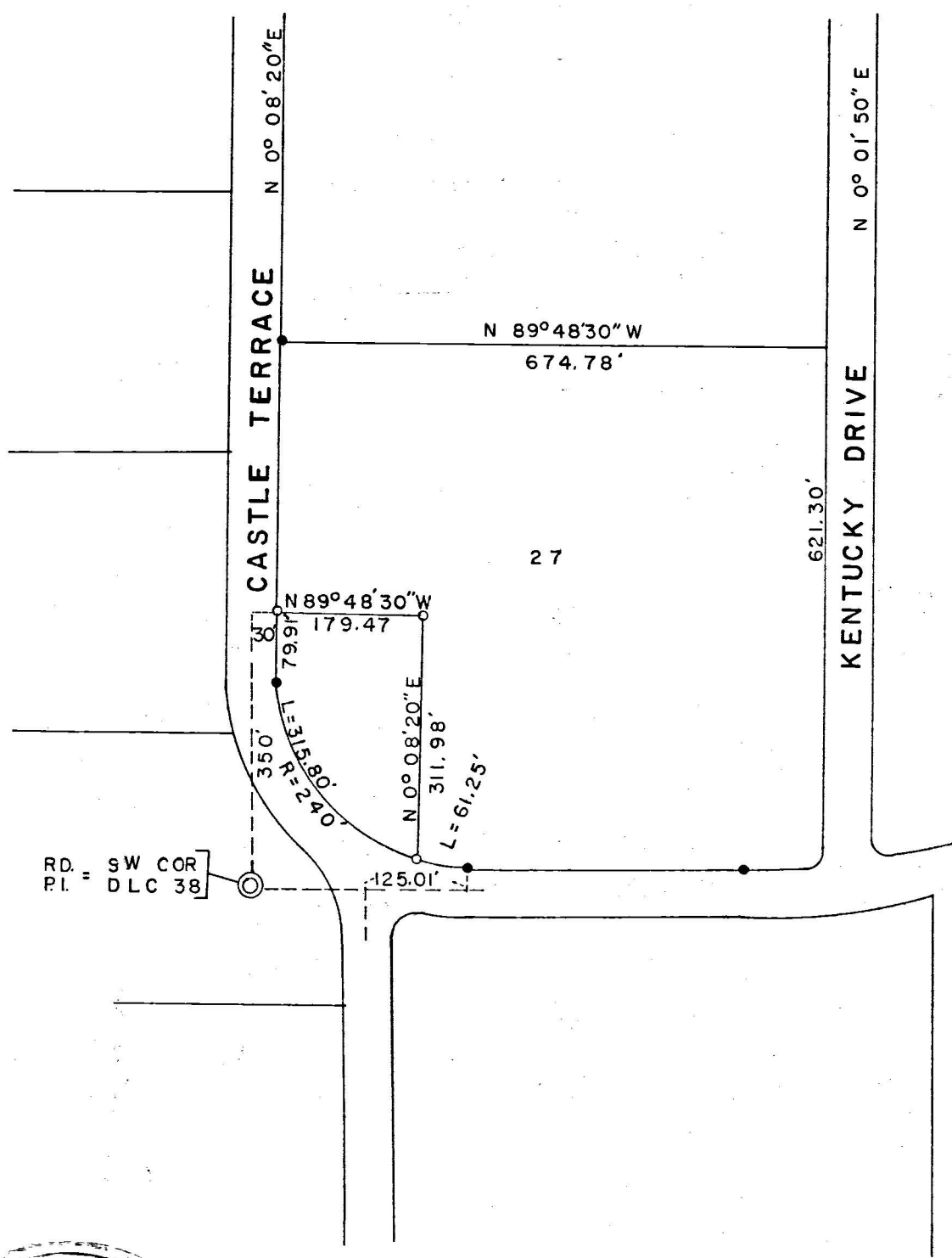
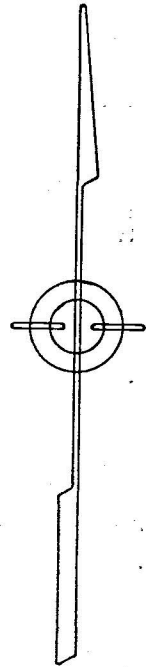

SURVEY IN SW 1/4 SEC. 27, T36S, R3W.
 FOR
 FAYDREX, INC.

64-36

BY EDWARD MCGINTY, SCALE 1" = 200'
 MEDFORD OREGON • = 5/8" IRON PIN FD.
 FEB. 1966 ○ = 5/8" X 24" I. PIN SET

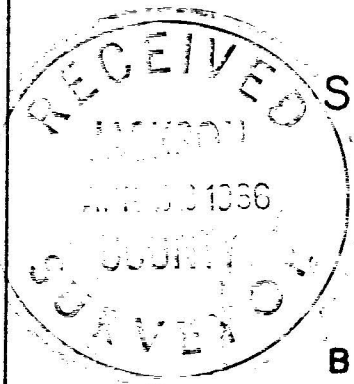

REGISTERED
 OREGON
 LAND SURVEYOR

Edward A. McGinty
 JULY 10, 1953
 EDWARD A. MCGINTY
 301

3096

Survey No. 3096

Survey Narrative to comply with O.R.S. 209-250.

Survey for: Faydrex, Inc.
Address: 1054 So. Riverside

Survey by: Edward A. McGinty, L.S.
March 10, 1966

BASIS OF BEARING: Survey No. 2984.

PRECEDENCE OF SURVEY:

Surveyed tract of land as shown, using monuments found - being of record on survey No. 2984.

Monuments set being 5/8" iron pins, 24 ins. long, set approx. flush with the surface.

Monuments found being 5/8 in. iron pins, approx. flush with the surface.

