

3094

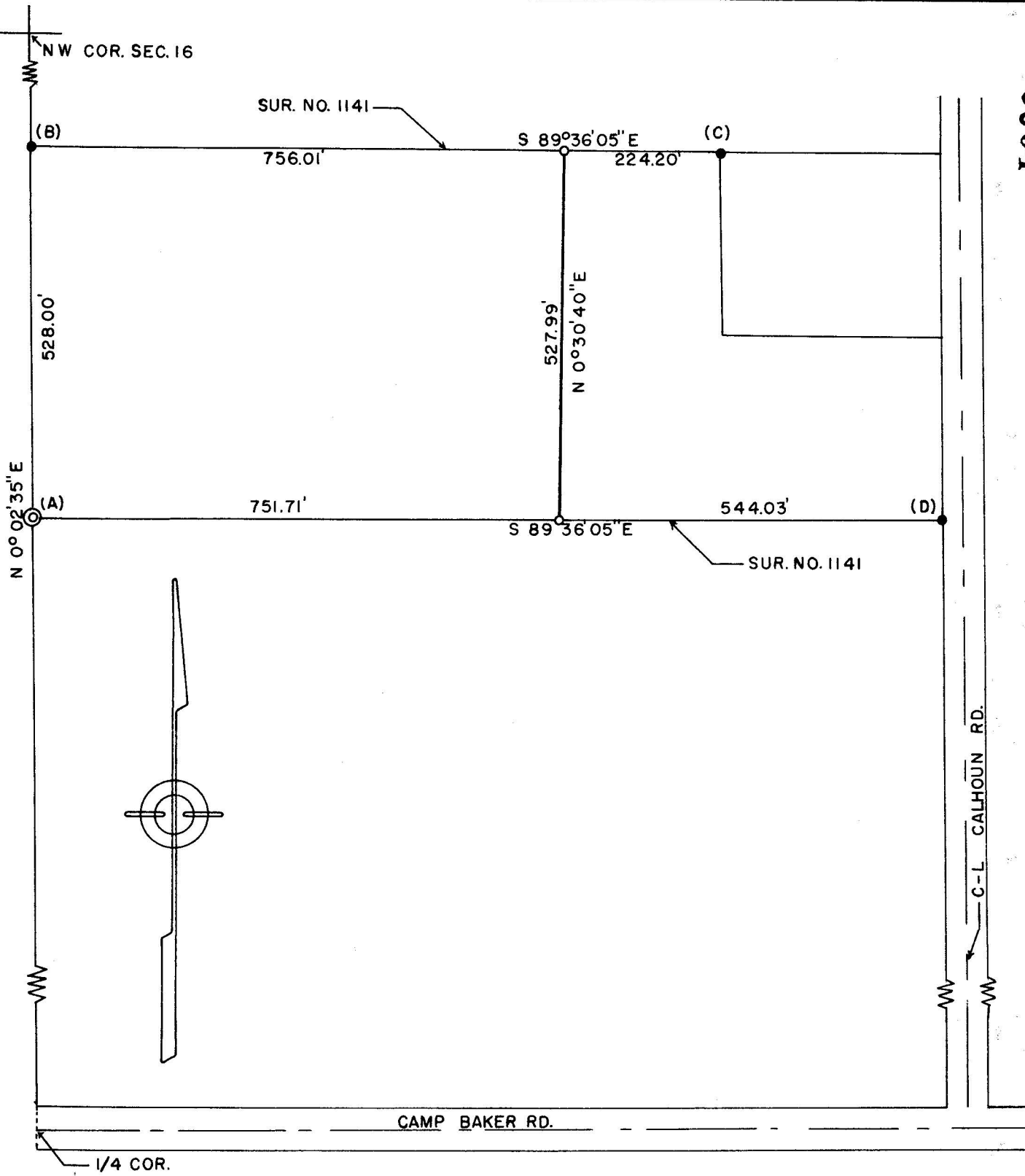

SURVEY IN NW 1/4 SEC.16,T38S, RIW, WM.

FOR  
RONALD JAMES  
66-9

BY EDWARD MC GINTY  
MEDFORD ORE.  
MARCH 1966

SCALE 1" = 200'  
A,B,C,D= SEE NAR.  
O = 5/8" I. PIN SET

REGISTERED  
OREGON  
LAND SURVEYOR

*Edward A. McGinty*

JULY 10, 1953  
EDWARD A. MCGINTY  
301

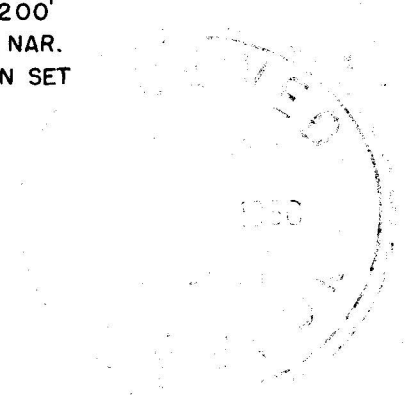

3094

Survey Narrative to comply with O.R.S. 209-250.

Survey for: Ronald James  
Address: 126 East Main, Medford  
Survey by: Edward A. McGinty, L.S.  
date: March, 1966

BASIS OF BEARING: Survey No. 1141

PRECEDENCE OF SURVEY:

- A. Found a  $1\frac{1}{2}$  in. iron pipe approx. 12 ins. deep
- B. Found a  $3/4$  in. iron pipe, 12 ins. deep
- C & D. Found  $\times 3/4$  in. iron pipes, approx. flush with the surface.

Monuments set being  $5/8$  in. X 20 in. iron pins, approx. flush with the surface.

From previous surveyed tract and monuments, divided tract as shown.

66-9

