

3090

BASIS OF BRG. SURVEY 2024

SCALE 1" = 200'

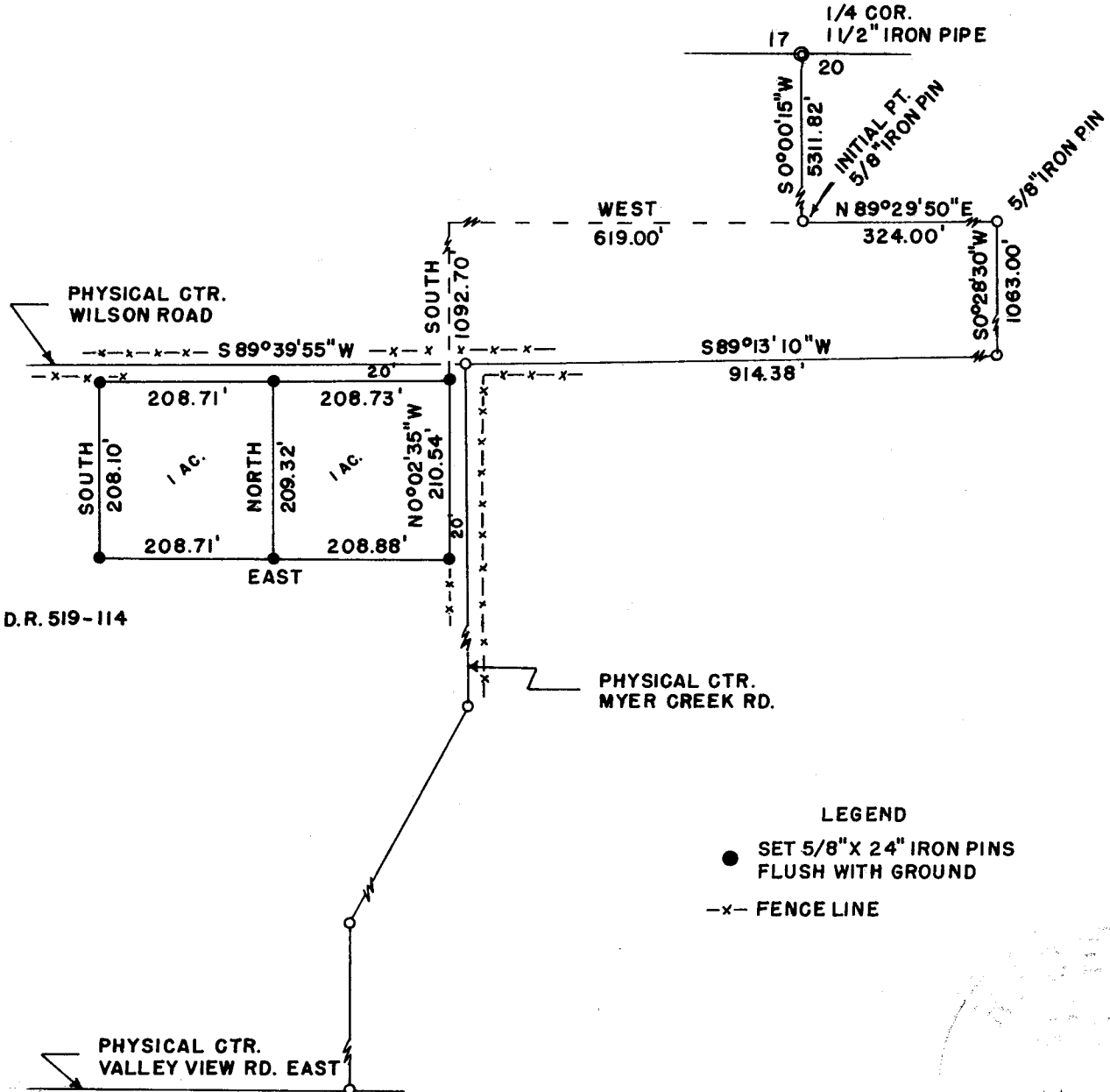

D.R. 519-114

- LEGEND
- SET 5/8" X 24" IRON PINS FLUSH WITH GROUND
 - x- FENCE LINE

SURVEY OF PROPERTY LOCATED IN DONATION LAND CLAIM NUMBER 44

NE 1/4 NW 1/4, SECTION 29

T. 38 S., R. 1 E., W.M.

FOR

MERLE G. ATKINSON

SURVEY BY

CHARLES H. HURST
MEDFORD OREGON

DATE **FEB 21 1966**

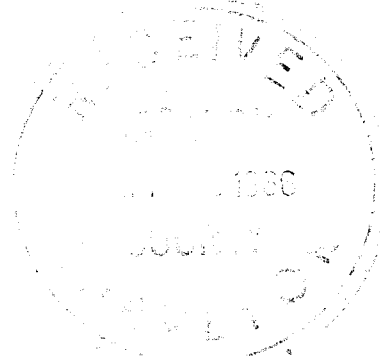

REGISTERED
OREGON
 LAND SURVEYOR

Charles H. Hurst

OCTOBER 30, 1959
CHARLES H. HURST
 483

3090

OREGON REVISED STATUTES

Survey for: Merle G. Atkinson
259 Myers Creek Road
Ashland, Oregon

Survey by: Charles H. Hurst, L.S.
765 Sunrise Avenue
Medford, Oregon

Bearing: Based on meridian of Recorded Survey #2024

Purpose: To separate the tracts shown and monument the boundaries thereof.

Procedure: Per client's instructions; the tracts shown were separated from the northeast corner of that tract of land described in Deed Record 519 - 114.

Initially, it was explained that the lack of original survey control in this area would probably cause the retracement of the centerline of Wilson and Myers Creek roads economically not feasible.

This proved to be the case. Accordingly, the existing or physical road location was held in place and those pins set at roadside should be considered controlling for direction of those boundaries shown not abutting said roads.

Date: MAR 22 1966

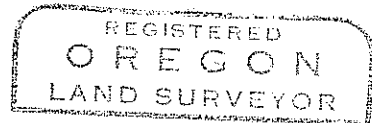
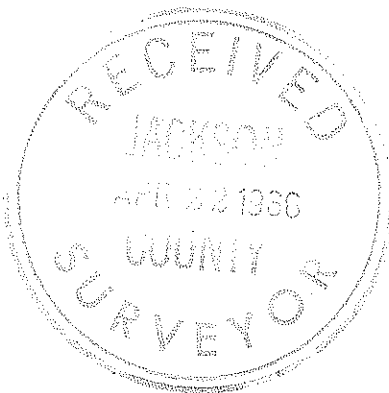

Charles H. Hurst

