

SURVEY FOR THOMAS VELLA

S.W. 1/4 Sec. 30, T.38 S. R.1.E.

Verlyn Thomas, Professional Land Surveyor

March 31, 1966

3087

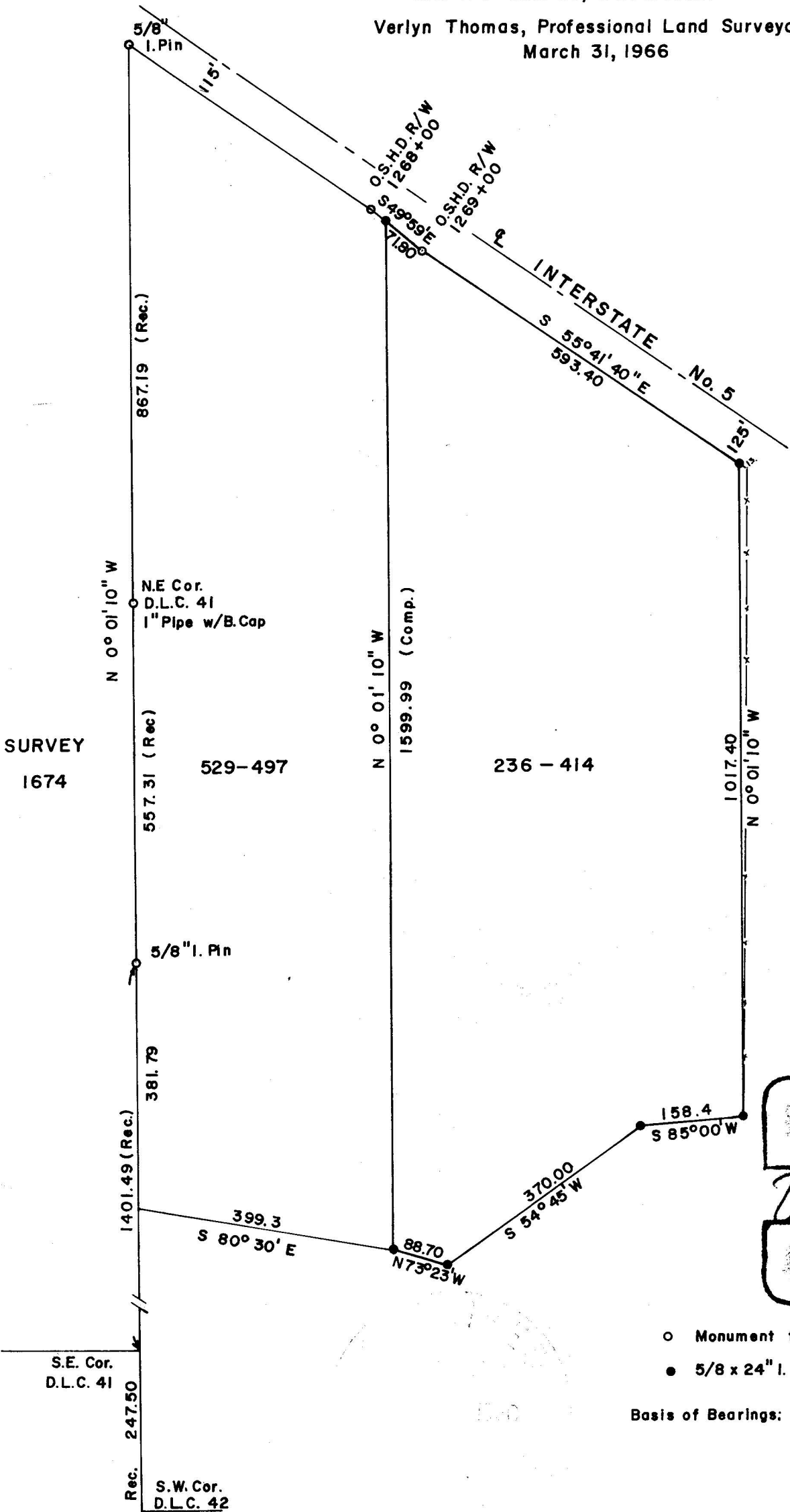

SCALE 1" = 200'

REGISTERED
OREGON
 LAND SURVEYOR
Verlyn Thomas
 MAY 13, 1960
VERLYN THOMAS
 509

- Monument found
- 5/8 x 24" I. Pin set flush

Basis of Bearings: Survey 1674

3087

SURVEY NARRATIVE TO COMPLY WITH O.R.S. 209.250
 REVISED BY CHAPTER 555, O.L. 1963

FOR: Thomas Vella
 c/o The First National Bank
 Central Point Branch
 Central Point, Oregon.

PURPOSE: To survey and monument an agricultural parcel south of Interstate
 No. 5, In D.L.C. 42, T. 38 S., R. 1 E., W.M.

PROCEDURE: The point of beginning for the parent deed is described as being
 1267.20 feet North and S 80°30' E, 399.3 feet from the S.W. corner
 of D.L.C. 42, T. 38 S., R. 1E. Said point of beginning was estab-
 lished from a $\frac{5}{8}$ " iron pin set in Recorded Survey No. 1674, said pin
 being recorded as being N 0°01'10" W, 1401.49 feet from the S.E.
 corner of D.L.C. 41, which D.L.C. corner is recorded as being
 N 0°01'10" W, 247.50 feet from said S.W. corner D.L.C. 42.
 The southerly boundaries were established according to Deed bearings
 and distances. East & West boundaries were established parallel
 to the easterly line of D.L.C. 41, as recorded in said Survey 1674.
 Northerly boundary established from Interstate No. 5 right-of-way
 pins.

