

SURVEY FOR HUGH HUNTLEY

Lot 17, Block 2

Rogue Valley Heights

Sec. 18, T. 37S., R. 1 W., W.M.

Jackson County Oregon

March 9, 1966

By: Verlyn Thomas, Registered Land Surveyor  
Talent, Oregon

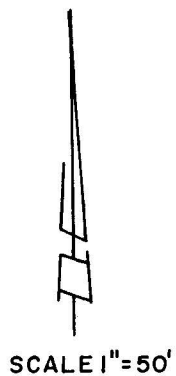
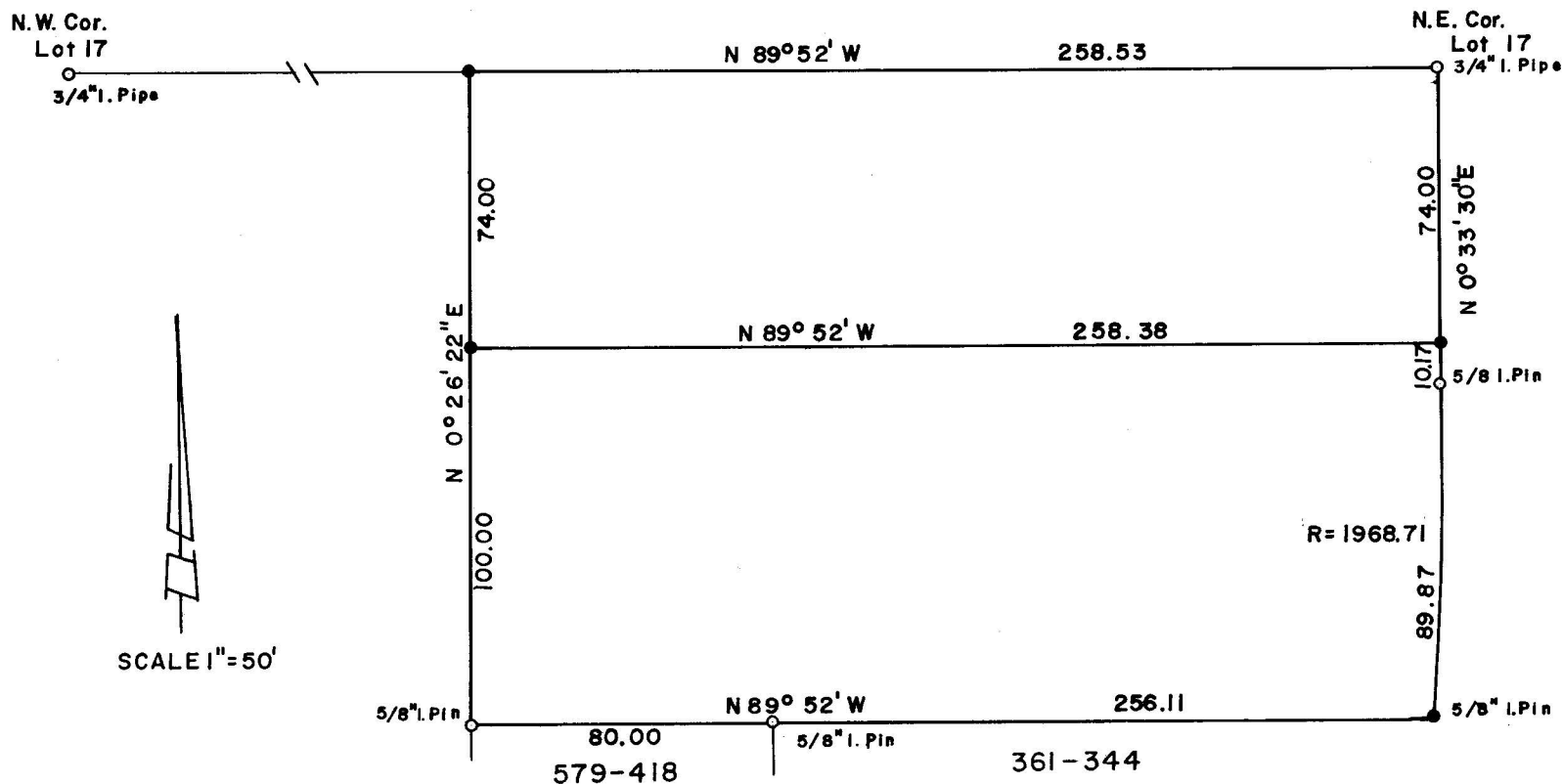

Origin of Bearings: Rogue Valley Heights Plat

- 5/8 x 24" I. Pin set flush
- Monument found

REGISTERED  
OREGON  
LAND SURVEYOR

*Verlyn Thomas*

MAR 10, 1966

VERLYN THOMAS  
509

SURVEY NARRATIVE TO COMPLY WITH O.R.S. 209.250  
REVISED BY CHAPTER 555, O.L. 1963

FOR: Hugh Huntley  
Highway 234  
Eagle Point, Oregon

PURPOSE: To survey and monument two parcels in the N.E.  $\frac{1}{4}$  Lot  
17, Block 2, ROGUE VALLEY HEIGHTS.

PROCEDURE: Established North line by recovering original pipes  
at N.W. and N.E. corners, said Lot 17. Other boundaries  
determined by deed description, and monuments recovered,  
as shown on the accompanying plat.  $\frac{5}{8}$ " iron pins  
recovered along south boundary, set in Recorded Survey  
No. 1448.

