

SURVEY FOR JOHN McQUADE

S. E. 1/4 Sec. 36, T. 36 S., R. 2 W., W. M.

Jackson County, Oregon

March 5, 1966

By: Verlyn Thomas, Registered Land Surveyor

Talent, Oregon

Origin of Bearings: Survey No. 1520

- 5/8" I. Pin Found
- 5/8 x 24" I. Pin set flush

APR 22

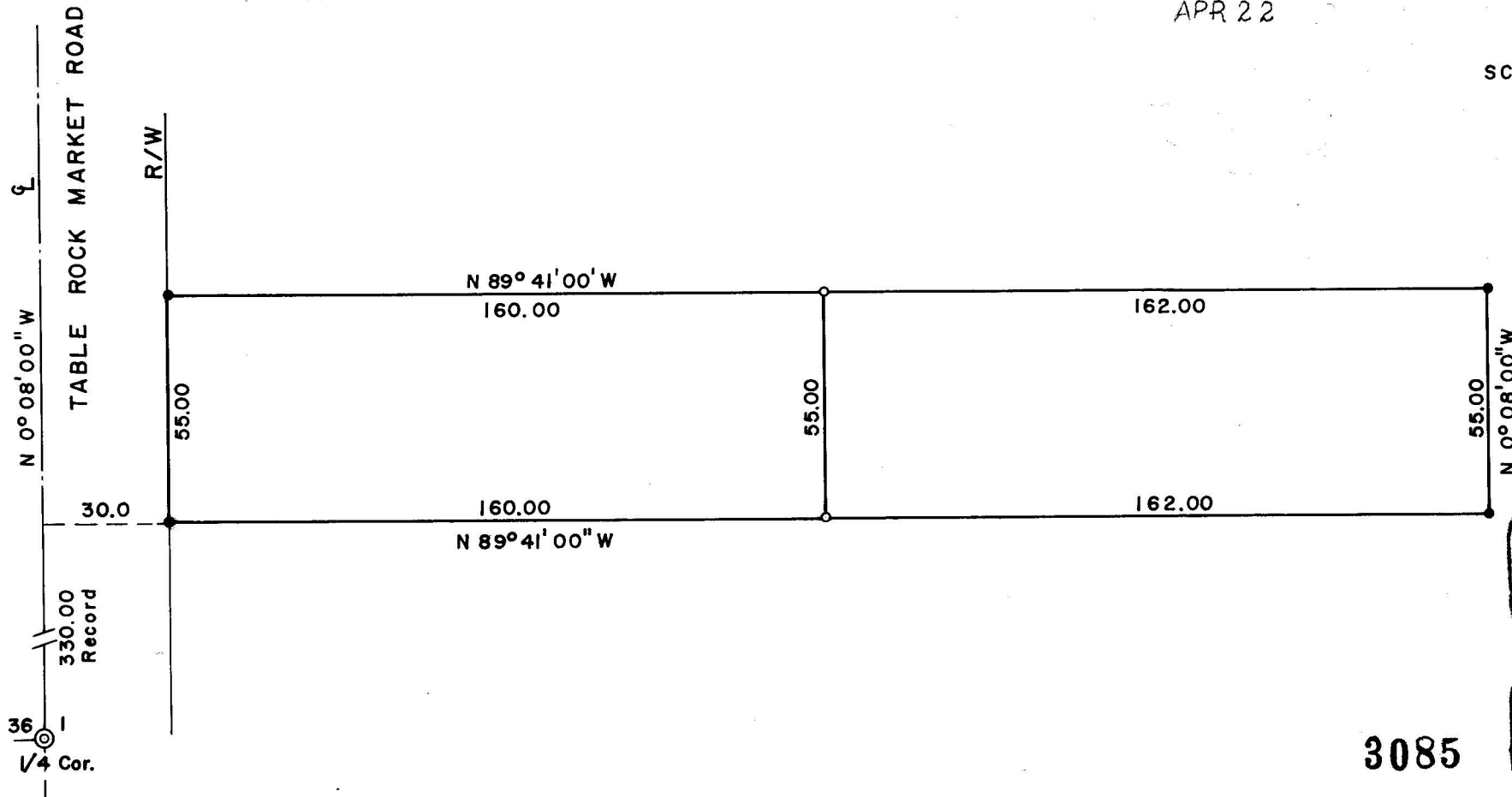
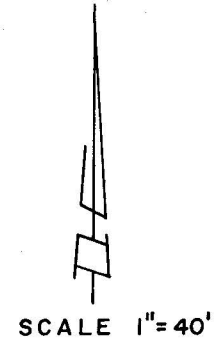

REGISTERED  
**OREGON**  
 LAND SURVEYOR

*Verlyn Thomas*

MAY 13, 1966

**VERLYN THOMAS**  
 503

SURVEY NARRATIVE TO COMPLY WITH O.R.S. 209.250  
REVISED BY CHAPTER 555, O.L. 1963

FOR: John McQuade  
5082 Table Rock Road  
Central Point, Oregon

PURPOSE: Divide 55x322 foot parcel into two parcels.

PROCEDURE: Recovered corner monuments for 55 x 322 foot parcel as set in Recorded Survey No. 1520. Partitioned parcels as shown on accompanying Plat.

