

SURVEY FOR GORDON O'LEARY

Lots 3, 4, 5, 6, Block 1

Lewis Subdivision

Jacksonville, Oregon Feb. 17, 1966

Verlyn Thomas, Professional Land Surveyor

Talent, Oregon

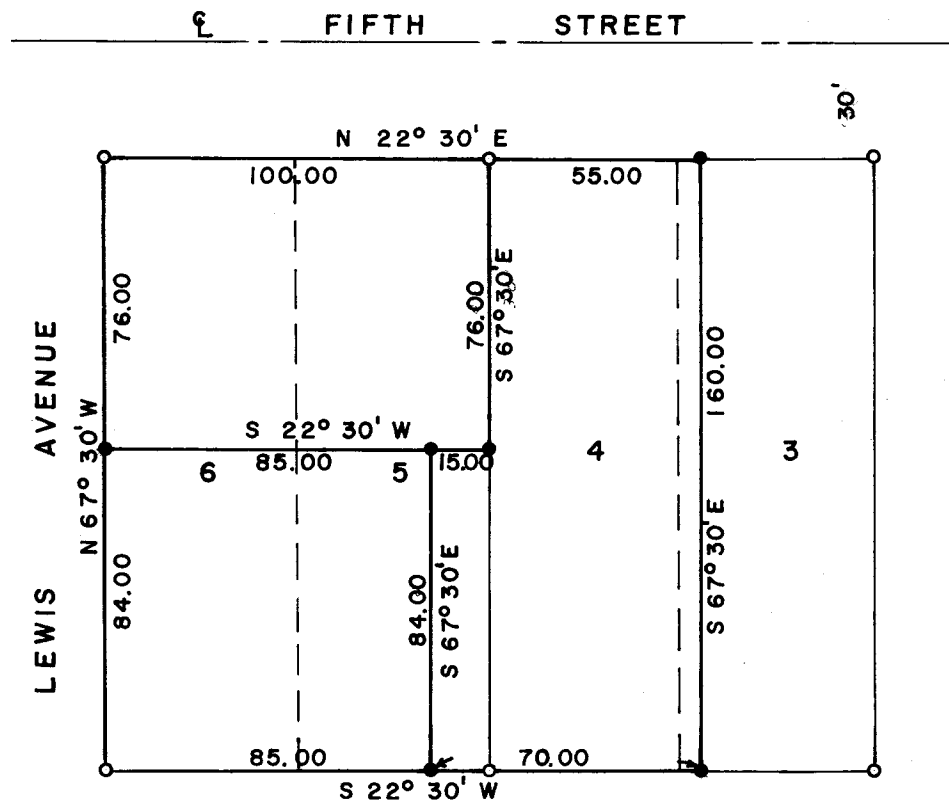

- Found 1/2" I. Pins
- Set 5/8 x 24" I. Pins flush

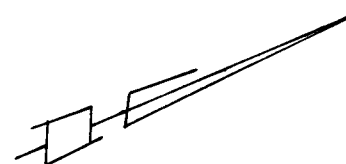

SCALE 1" = 50'

ORIGIN OF BEARINGS:

SURVEY NO. 1782

REGISTERED
OREGON
 LAND SURVEYOR
Verlyn Thomas
 MAY 13, 1966
VERLYN THOMAS
 501

SURVEY NARRATIVE TO COMPLY WITH O.R.S. 209.250
REVISED BY CHAPTER 555, O.L. 1963

FOR: Gordon O'Leary
1213 West 11th St.
Medford, Oregon

PURPOSE: To partition Lots 3, 4, 5, and 6, Block 1, LEWIS
SUBDIVISION, Jacksonville, as monumented by recorded
Survey No. 1782, into parcels as directed.

Procedure Recovered all lot corners for said four lots. Surveyed
and monumented parcels as shown on the accompanying
Plat.

