

SURVEY FOR WILLIAM GOLDIN

S.E. 1/4 SEC. 17 T. 37 S., R. 1 W. W.M.

Jackson County, Oregon

April 1, 1966

3083

By: Verlyn Thomas, Professional Land Surveyor

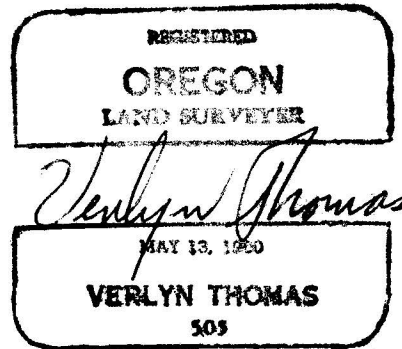

- 5/8 x 24" I. Pin set flush
- Nail set



SCALE 1" = 100'

Origin of Bearings: South Line Sec. 17
Recorded Survey 1919

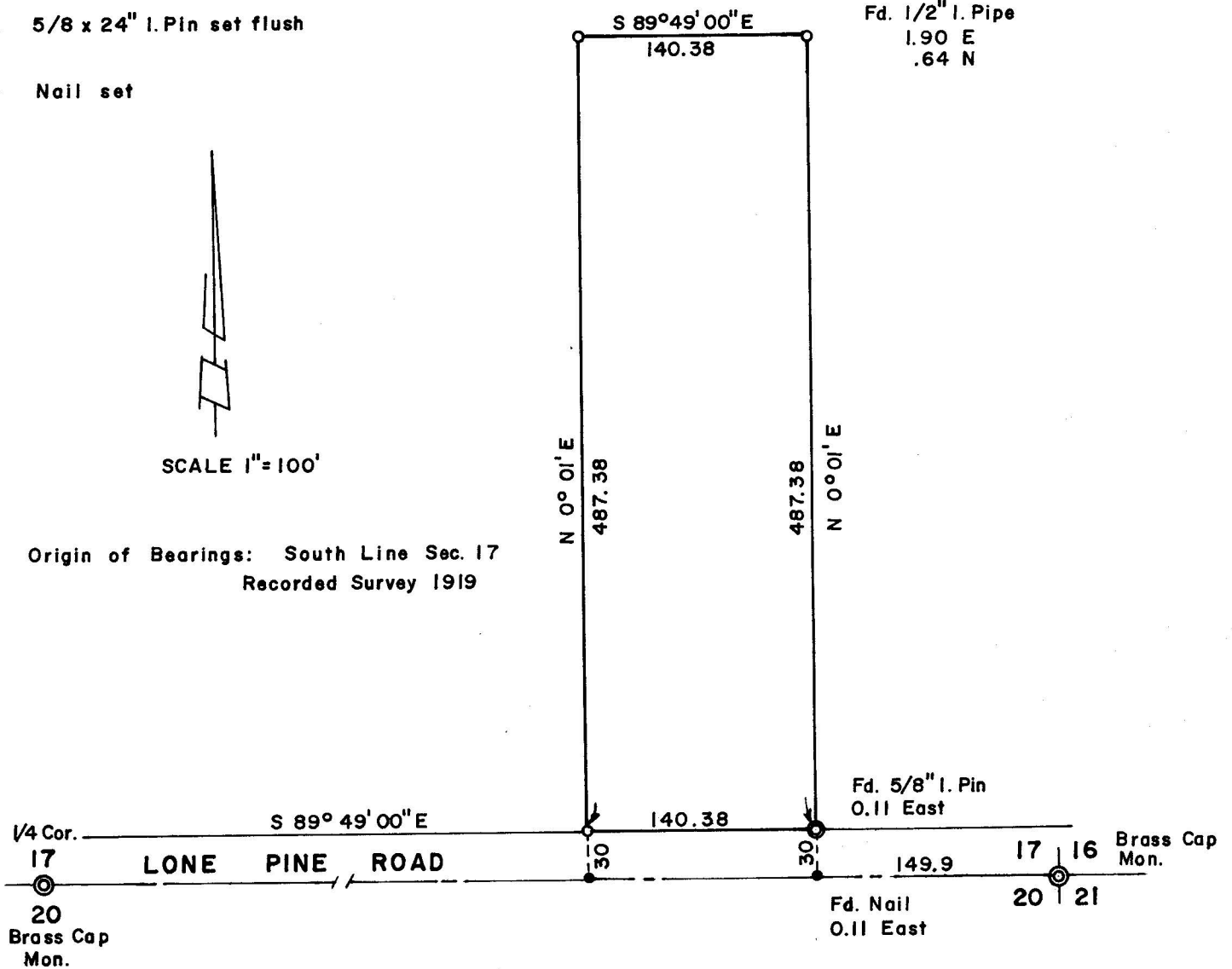

3083

FOR: William Goldin
1515 Bryant St.
Medford, Oregon

PURPOSE: Survey out residential parcel as directed by client.

PROCEDURE: Commenced survey at Brass Cap marking Section Corner common to Sections 16, 17, 20, and 21, sighting Brass Cap at One Quarter Section Corner between Sections 17 and 20. At Deed call of 149.90 feet, found nail 0.11 feet East on Section line, probably set in Recorded Survey No. 1919. Proceeded around tract as shown on the accompanying Plat. Parent parcel originally surveyed and monumented by Hugh Ingle, Registered Engineer, according to unrecorded plat furnished by client. Bearings and distances on this plat conform to those found in the Deeds.

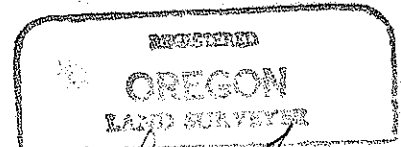
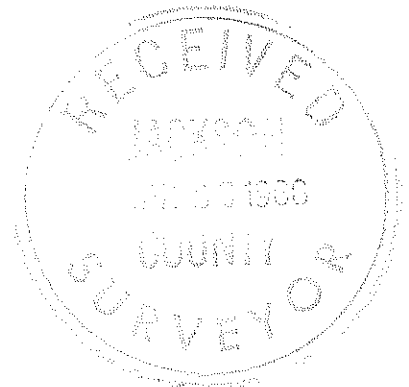

Verlyn Thomas
MAY 12, 1980
VERLYN THOMAS
503