

SURVEY FOR VAN VLEET & ASSOCIATES, REALTORS
S.E. 1/4, SEC. 30, T. 38S., R. 1 E., W. M.
TRACT 25, BLOCK "1"
ROGUE RIVER VALLEY ORCHARD CO. TRACTS
Jackson County, Oregon
April 2, 1966

3082

By: Verlyn Thomas, Professional Land Surveyor

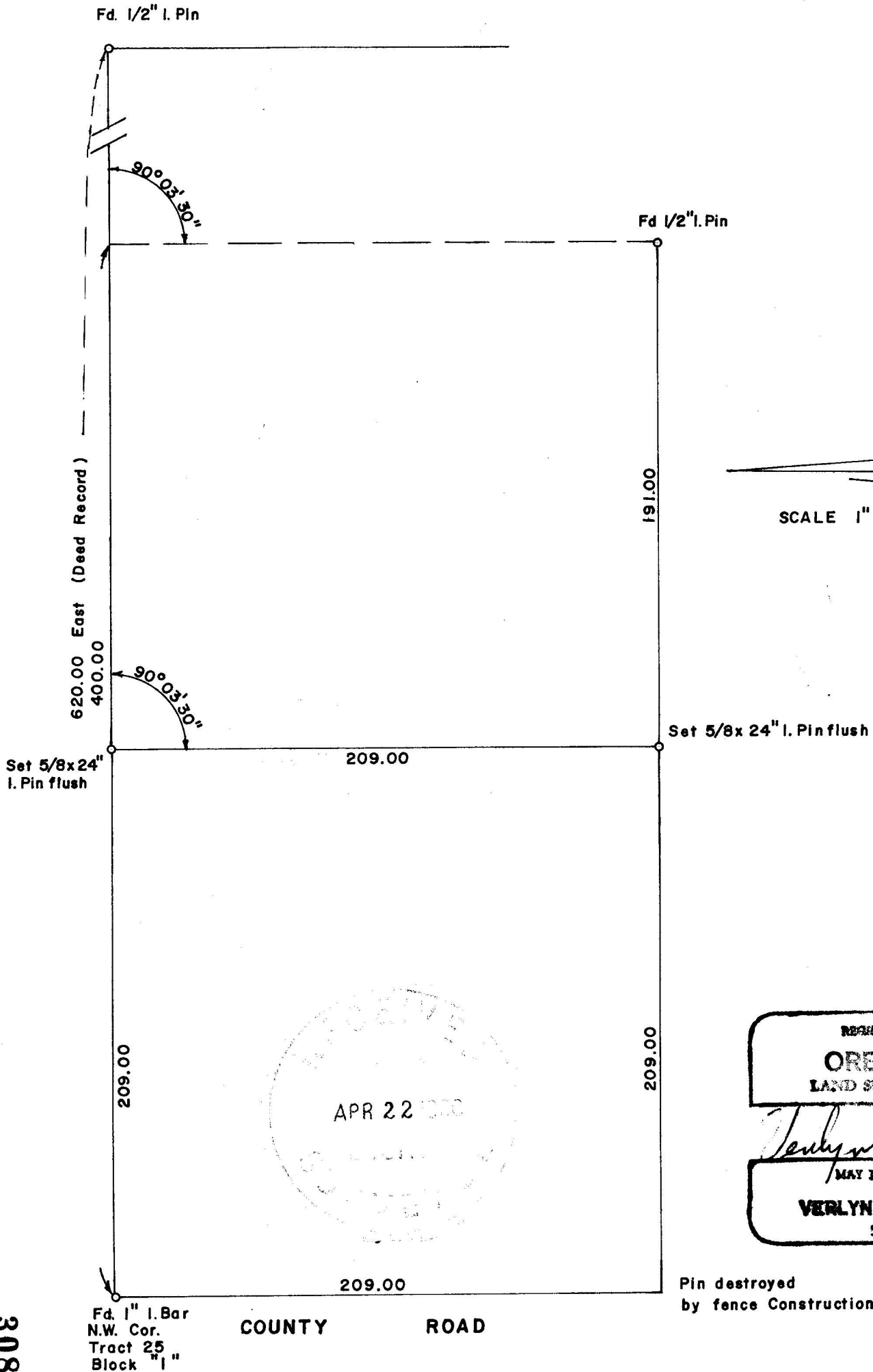

3082

SURVEY NARRATIVE TO COMPLY WITH O.R.S. 209.250
REVISED BY CHAPTER 555, O.L. 1963

FOR: Van Vleet & Associates, Realtors
Third at Lithia Way
Ashland, Oregon

PURPOSE: To survey and monument a boundary, 209.0 feet East of the west line,
of Tract 25, Block "I", ROGUE RIVER VALLEY ORCHARD CO. TRACTS, as
the parent parcel is presently monumented.

PROCEDURE: Found parent parcel monumented by $\frac{1}{2}$ " iron pins, with the exception
of the Northwest corner of said Tract 25, where a 1" iron bar was
found. $\frac{1}{2}$ " iron pins reportedly set by Mr. L.E. Ager, Registered
Land Surveyor. Partitioned parcel as shown on accompanying plat.

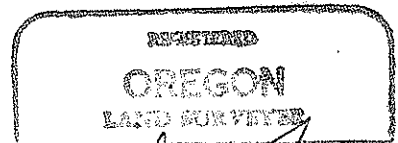
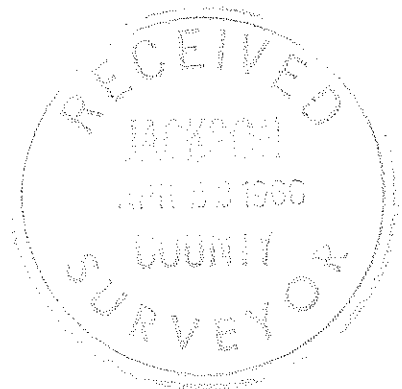

Verlyn Thomas
MAY 20 1960
VERLYN THOMAS
509