

INSERT  
SCALE 1"=100'  
N.E. 1/16 COR.

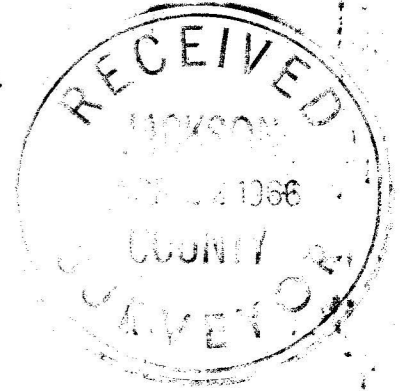

MAP OF SURVEY  
LOCATED IN  
SW 1/4 NE 1/4 SEC. 4, T. 36 S., R. 1 W., W. M.  
JACKSON COUNTY OREGON  
FOR  
**GENE A. STEWART**

J. A. HOFFBUHR, REG. L.S., MEDFORD, OREGON  
SCALE, 1"=300'      FEBRUARY 19, 1966  
BASIS OF BEARING-      R/S NO. 1619  
o = SET 5/8" X 24" STEEL REINF. PIN

REGISTERED  
**OREGON**  
LAND SURVEYOR  
*J. A. Hoffbuhr*  
NOVEMBER 7, 1947  
**J. A. HOFFBUHR**  
222

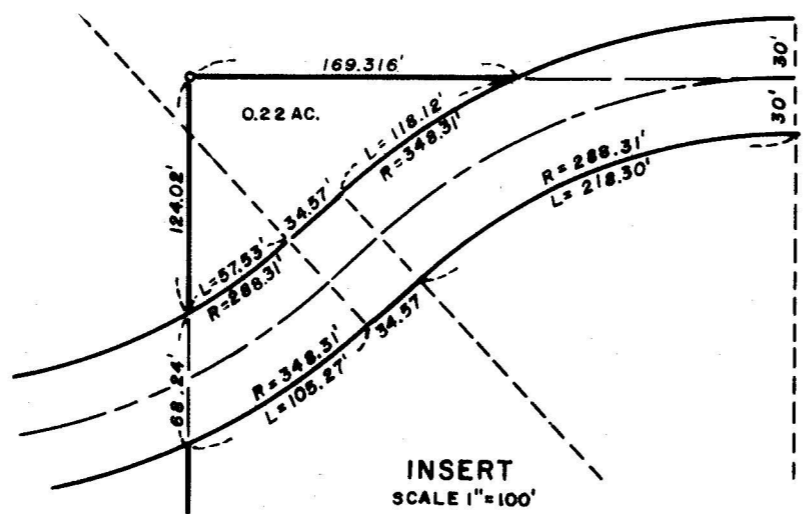

Survey Narrative To Comply With Paragraph 209.250  
Oregon Revised Statutes

SURVEY FOR: Gene Stewart  
1521 Terrace Drive  
Medford, Oregon

LOCATION: The tract is situated in the Southwest One Quarter (1/4) of the Northeast One Quarter (1/4) of Section 4, Township 36 South, Range 1 West, Willamette Meridian, Jackson County, Oregon.

PURPOSE: To monument the corners and describe the tract of land shown on the attached map.

PROCEDURE: The Northeast One Quarter (1/4) of Section 4 was traversed, The East and North One Quarter (1/4) corners, the Northeast Section corner and the center of Section were found as shown. The details of the One Quarter (1/4) Section subdivision are as indicated also on the map. The Northeast One-sixteenth (1/16) corner as re-established by Recorded Survey No. 1619 had been destroyed but was replaced by the ties as shown on the map. The Jackson County Road Survey notes were used to establish the center line of Linn Road. The control established by Recorded Survey No. 1619 was retraced and found to be correct.

March 24, 1966

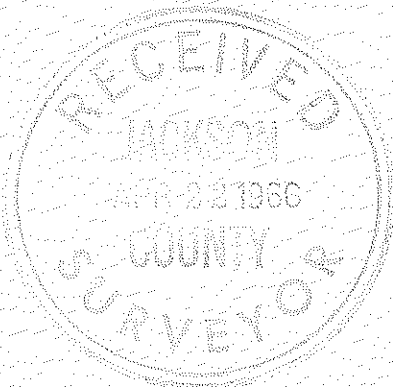

J.A. Hoffbuhr  
Registered Land Surveyor

